



City Council Agenda Meeting

March 5, 2026 | 5:00 PM

Agenda:

- I. Call to Order – Mayor Mat Faulkner;
- II. Discussions
 1. Set a public hearing for the application for a private club permit by Cheddar's Scratch Kitchen for April 9, 2026.
 2. Parks & Recreation Department presentation - Mike Parsons/Damon Johnson
 3. #MySearcy Project updates - Richard Stafford
 4. Planning Commission appointments - Richard Stafford
 5. Selection of a qualified firm for Planning Services for Little Red Greenway System (RAISE) and authorization for the Mayor to negotiate a contract - Richard Stafford
 6. Approval of change order for Yancey Park and Carmichael project. This will be added to the budget adjustment ordinance if moved forward.
 7. Petition to vacate a street alley or road - Mark Lane
 8. Update on the Sanitation Supreme Court ruling - Will Moore
 9. Sanitation pricing updates - Todd Phillips
 10. Authorization to seek bids for traffic signals at Highway 36 and Janet Drive
 11. Clerk and Treasurer compensation
 12. Request for \$39,551.16 from the Act 833 fund to replace 5 expired air packs for the Fire Department. This item is included in the Budget Adjustment ordinance (#11 5-070-05-16 SCBA and Air Supplies) - Chief Dunavan
 13. Approval to utilize \$11,000.00 of the Federal Drug Forfeiture 2026 budgeted funds (#01 5-060-05-10) to acquire a second drug dog for the Police Department - Chief Hernandez (no budget adjustment required).

Ward 1
Brett Kirkman
David Morris

Ward 2
Chris Howell
Rodger Cargile

Ward 3
Tonia Hale
Donald Raney

Ward 4
Dale Brewer
Mike Chalenburg



III. Resolutions

14. Liens to be certified to the WHITE COUNTY TAX COLLECTOR against certain properties in the CITY OF SEARCY, ARKANSAS, as a result of grass cutting expenses and abatement of other nuisances - Ken Shoemaker
15. Abandonment of Fully Utilized Assets of the Fire Department - Chief Dunavan
16. Abandonment of Fully Utilized Asset of the Police Department - Chief Hernandez
17. Lighting project contract - Richard Stafford
18. Enter into agreement with Davidson Engineering for services related to Pioneer Village relocation - Richard Stafford
19. Enter into a use agreement with the Searcy Board of Public Utilities to construct and maintain trails at Riverside Park.

IV. Ordinances

20. Rezone Airport Brantley Road from UT to I2 - Richard Stafford
21. Budget Adjustment Ordinance - Jason Nier

Searcy City Council – Regular Session
Tuesday, February 10, 2026, 5:00 p.m.
Minutes

Mayor Mat Faulkner called to order the Regular Session of the Searcy City Council by welcoming Dane Hall, pastor of Faith Assembly of God, who gave the invocation. This was followed by the Pledge of Allegiance led by Tommy Centola.

A public hearing had been advertised to be held at 5:00 p.m. on February 10, 2026, to approve the liens to be certified to the White County Tax Collector regarding consideration of any public input in determining the amounts of liens to be certified to the White County Tax Collector against certain properties as a result of grass cutting expenses and the abatement of other nuisances that have been incurred by the City of Searcy. Mayor Faulkner opened the public hearing. No one requested to speak. Mayor Faulkner closed the public hearing.

Mayor Faulkner called the Council Meeting to order and Clerk Jason Nier called the roll with the following Council members answering “here”: David Morris, Chris Howell, Rodger Cargile, Tonia Hale, Don Raney, Dale Brewer and Mike Chalenburg. Absent was councilman Brett Kirkman. Also absent was City Attorney Will Moore.

Item (3) was a request to suspend the rules and add agenda item (15) which is a resolution to enter an agreement with Polk Stanley Wilcox. Councilman Morris stated as the liaison representative of the City Council to the senior citizen board, he wanted to make the motion to add this item to the agenda. It was seconded by Mr. Raney to suspend the rules and add the item to the meeting. The following voted to approve: Morris, Howell, Cargile, Hale, Raney, Brewer, and Chalenburg.

Item (4) was the approval of minutes from the January 5 and January 8 Special Meetings and the January 13, 2026 Regular meetings of the City Council. A motion was made by Mr. Brewer and seconded by Mr. Chalenburg to approve the minutes. The following voted to approve: Howell, Cargile, Hale, Raney, Brewer, Chalenburg, and Morris.

Item (5) was the presentation of the Treasurer’s report. Clerk/Treasurer Jason Nier presented and read the Treasurer’s Report for the month of January, which consisted of fund balance changes and amounts totaling \$24M, operational expenses of \$3M vs budget by department, emergency reserve levels of \$6.5M, review of projects the council has committed funds toward of approximately \$3.5M. Also provided was sales tax collections and trends with notation of a significant rebate taken during the month of January.

Mr. Kirkman arrived during the presentation of the Treasurer’s Report.

Item (6) was the selection and approval of a firm from the 2026 list of approved firms for professional services to estimate the cost for engineering plans for the future Pioneer Village site. Planning Director Stafford addressed the council and stated of the five firms

on the list there were three best qualified for this project. Those firms were Davidson Engineering, Crafton Tull, and EDG. His recommendation was Davidson Engineering as the only local firm of the three and their familiarity with the area. A motion was made by Mr. Kirkman and seconded by Mr. Morris to approve the selection of Davidson Engineering for this project. The following voted to approve: Cargile, Hale, Raney, Brewer, Chalenburg, Kirkman, Morris, and Howell.

Item (7) was the approval of additions and deletions from the Fixed Asset schedule for 2025. A motion was made by Mrs. Hale and seconded by Mr. Morris to approve the list. The following voted to approve: Hale, Raney, Brewer, Chalenburg, Kirkman, Morris, Howell, and Cargile.

Item (8) was a resolution certifying liens to the tax collector against certain properties in Searcy as a result of grass cutting expense and abatement of other nuisances. A motion was made by Mrs. Hale and seconded by Mr. Chalenburg to approve the resolution. The following voted to approve: Raney, Brewer, Chalenburg, Kirkman, Morris, Howell, Cargile, and Hale. **Resolution 2026-5**

Item (9) was a resolution approving the annual agreements with Searcy's Community Partners, which are the Humane Society, Main Street Searcy, Metro Little Rock Alliance, Searcy Arts Council – Black House, Searcy Regional Chamber of Commerce, White County Aging Program – Lightle Center, White County Historical Society – Pioneer Village, El Puente Hispanic Services Center, and the Child Safety Center. A motion was made by Mr. Morris and seconded by Mr. Brewer to approve the resolution. The following voted to approve: Brewer, Chalenburg, Kirkman, Morris, Howell, Cargile, Hale, and Raney. **Resolution 2026-6**

Item (10) was a resolution approving the annual agreement with Pugh Communications, LLC. A motion was made by Mr. Raney and seconded by Mr. Cargile to approve the resolution. The following voted to approve: Chalenburg, Kirkman, Morris, Howell, Cargile, Hale, Raney, and Brewer. **Resolution 2026-7**

Item (11) was a resolution approving the annual agreement with Forward Searcy. A motion was made by Mr. Morris and seconded by Mrs. Hale to approve the resolution. The following voted to approve: Kirkman, Morris, Howell, Cargile, Hale, Raney, Brewer, and Chalenburg. **Resolution 2026-8**

Item (12) was a resolution to enter into an agreement with Quattlebaum Surveying for services at the Fern Cowen Rodgers Park. A motion was made by Mrs. Hale and seconded by Mr. Raney to approve the resolution. The following voted to approve: Morris, Howell, Cargile, Hale, Raney, Brewer, Chalenburg, and Kirkman. **Resolution 2026-9**

Item (13) was a resolution to approve the agreement with Entegrity Energy Partners for lighting upgrades in city facilities. Discussion included an update from Mr. Stafford about the possibility of changing the lighting options for two of the sports fields from LED

lighting to Musco lights to match the surrounding fields. To fund this change it is possible to utilize bond funds currently in place. Mr. Stafford asked the Council to table this resolution until the March meeting so he could have time to meet with Paul Phillips at Crews and Associates to discuss the bond process and determine if there are funds available to add this change to the bond project for the current upgrades to our Parks facilities. There was consensus to table the resolution until March so Mr. Stafford could gather the information and have optional scenarios for funding the lights for Council review.

Item (14) was a resolution for the disposal of Police Department assets. A motion was made by Mrs. Hale and seconded by Mr. Chalenburg to approve the resolution. The following voted to approve: Howell, Cargile, Hale, Raney, Brewer, Chalenburg, Kirkman, and Morris. **Resolution 2026-10**

Item (15) was a resolution to enter into an agreement with Polk Stanley Wilcox for the design of a proposed senior center at the Carmichael Center. Mr. Stafford stated they were able to get a proposed agreement to him earlier in the day and they will have availability of time to begin the process of fieldwork and measuring in the following two weeks. This agreement is to establish a base for discussion of due diligence and scope so the City, Deborah Dare, and Polk Stanley Wilcox to plan for the needs of a new center. The Mayor thanked Deborah, who was present, for her hard work and care for the senior citizens in our region. Mr. Stafford mentioned there was a significant block grant available later in the year that would qualify for this project and he anticipated Polk Stanley Wilcox could help with the application when it becomes available. A motion was made by Mr. Raney and seconded by Mr. Brewer to approve the resolution. The following voted to approve: Cargile, Hale, Raney, Brewer, Chalenburg, Kirkman, Morris, and Howell. **Resolution 2026-11**

Item (16) was an ordinance for de-annexation of property from the city limits of Searcy. A motion was made by Mr. Raney and seconded by Mrs. Hale to suspend the rules and read the ordinance by title only. The motion carried with the following voting “yes”: Hale, Raney, Brewer, Chalenburg, Kirkman, Morris, Howell, and Cargile. Clerk Nier then read the ordinance by title only. A motion was made by Mr. Morris and seconded by Mr. Brewer to adopt the ordinance. The ordinance passed with the following voting “yes”: Raney, Brewer, Chalenburg, Kirkman, Morris, Howell, Cargile, and Hale. Clerk Nier then read the emergency clause. Motion was made by Mr. Chalenburg, seconded by Mr. Brewer, to adopt the emergency clause, with the following voting “yes”: Brewer, Chalenburg, Kirkman, Morris, Howell, Cargile, Hale, and Raney. **Ordinance 2026-03**

Item (17) was ordinance approving the sanitation lease arrangement through Arkansas Municipal Equipment and First Security Bank. The mayor noted AME is a Sourcewell vendor which meets all bidding requirements. A motion was made by Mr. Brewer and seconded by Mr. Morris to suspend the rules and read the ordinance by title only. The motion carried with the following voting “yes”: Chalenburg, Kirkman, Morris, Howell, Cargile, Hale, Raney, and Brewer. Clerk Nier then read the ordinance by title only. A motion was made by Mr. Morris and seconded by Mr. Brewer to adopt the ordinance. The

ordinance passed with the following voting “yes”: Kirkman, Morris, Howell, Cargile, Hale, Raney, Brewer, and Chalenburg. Clerk Nier then read the emergency clause. Motion was made by Mr. Brewer, seconded by Mrs. Hale, to adopt the emergency clause, with the following voting “yes”: Morris, Howell, Cargile, Hale, Raney, Brewer, Chalenburg, and Kirkman. **Ordinance 2026-04**

Item (18) was an ordinance for a conflict of interest of city employee Damon Johnson. A motion was made by Mr. Chalenburg and seconded by Mr. Cargile to suspend the rules and read the ordinance by title only. Mr. Brewer stated he would like for the Council to find better terminology to describe these types of arrangements because this was not a conflict of interest but rather an approval to do business with an employee and the description sheds a bad light on the employee. Mr. Raney agreed and said it was an authorization to allow the City to do business with the employee and there were several in the room that this had applied to in the past. The motion carried with the following voting “yes”: Howell, Cargile, Hale, Raney, Brewer, Chalenburg, Kirkman, and Morris. Clerk Nier then read the ordinance by title only. A motion was made by Mr. Brewer and seconded by Mr. Raney to adopt the ordinance. The ordinance passed with the following voting “yes”: Cargile, Hale, Raney, Brewer, Chalenburg, Kirkman, Morris, and Howell. Clerk Nier then read the emergency clause. Motion was made by Mr. Raney, seconded by Mr. Brewer, to adopt the emergency clause, with the following voting “yes”: Hale, Raney, Brewer, Chalenburg, Kirkman, Morris, Howell, and Cargile. **Ordinance 2026-05**

Item (19) was an ordinance to rezone 601 and 603 N Hussey from R2 to PUD. A motion was made by Mr. Brewer and seconded by Mrs. Hale to suspend the rules and read the ordinance by title only. The motion carried with the following voting “yes”: Brewer, Chalenburg, Kirkman, Morris, Howell, Cargile, and Hale. Mr. Raney abstained. Clerk Nier then read the ordinance by title only. A motion was made by Mr. Brewer and seconded by Mr. Morris to adopt the ordinance. Mrs. Hale stated she appreciated the owners of the property changing the zoning to accommodate the surrounding neighbors. The ordinance passed with the following voting “yes”: Chalenburg, Kirkman, Morris, Howell, Cargile, Hale and Brewer. Mr. Raney abstained. Clerk Nier then read the emergency clause. Motion was made by Mr. Brewer, seconded by Mr. Chalenburg, to adopt the emergency clause, with the following voting “yes”: Cargile, Hale, Brewer, Chalenburg, Kirkman, Morris and Howell. Mr. Raney abstained. **Ordinance 2026-06**

Item (20) was an ordinance to split the Clerk and Treasurer positions. A motion was made by Mr. Raney and seconded by Mrs. Hale to suspend the rules and read the ordinance by title only. The motion carried with the following voting “yes”: Hale, Raney, Brewer, Chalenburg, Kirkman, Morris, Howell, and Cargile. Clerk Nier then read the ordinance by title only. Before entertaining a motion, the Mayor bragged on Mr. Nier for doing a fantastic job juggling the duties of both offices and he was very appreciative he chose to serve the City of Searcy. Several council members voiced thanks as well. A motion was made by Mrs. Hale and seconded by Mr. Morris to adopt the ordinance. The ordinance passed with the following voting “yes”: Raney, Brewer, Chalenburg, Kirkman, Morris, Howell, Cargile, and Hale. Clerk Nier then read the emergency clause. Motion was made

by Mr. Morris, seconded by Mr. Brewer, to adopt the emergency clause, with the following voting “yes”: Kirkman, Morris, Howell, Cargile, Hale, Raney, Brewer, and Chalenburg.
Ordinance 2026-07

Item (21) was an ordinance for year-end 2025 budget adjustments. A motion was made by Mr. Raney and seconded by Mr. Brewer to suspend the rules and read the ordinance by title only. The motion carried with the following voting “yes”: Morris, Howell, Cargile, Hale, Raney, Brewer, Chalenburg, and Kirkman. Clerk Nier then read the ordinance by title only. A motion was made by Mrs. Hale and seconded by Mr. Chalenburg to adopt the ordinance. The ordinance passed with the following voting “yes”: Morris, Howell, Cargile, Hale, Raney, Brewer, Chalenburg, and Kirkman. Clerk Nier then read the emergency clause. Motion was made by Mr. Morris, seconded by Mr. Raney, to adopt the emergency clause, with the following voting “yes”: Howell, Cargile, Hale, Raney, Brewer, Chalenburg, Kirkman, and Morris. **Ordinance 2026-08**

Item (22) was a budget adjustment ordinance to:

Section 1. The budget for the City of Searcy, Arkansas, is amended in the following manner:

- a. Increase Fund 18 budget for Parts (#18 5-070-03-02) by \$20,000.00 for unplanned E-2 radiator replacement and other repairs to the Engine.
- b. Increase General Fund budget for 2025 Race St. Beautification (#01 5-080-05-23) by \$1,500.00 for donation received from Unity Health.
- c. Increase General Fund budget for Davis Drive TAP Grant (#01 5-080-56-19) by \$25,050.00 for Schedule I and Schedule II Engineering services from Davidson Engineering.
- d. Increase General Fund budget for Soccer Lights/Playground Equipment Grant (#01 5-080-56-16) by \$39,364.57 for carry over of 2025 grant budget.
- e. Increase General Fund budget for Fern Cowen Rodgers Park (#01 5-080-05-24) by \$3,000.00 for surveying services.

Section 2. The Mayor and City Clerk are authorized to expend the following sums:

- a. \$20,000 from Fund 18 for E-2 repairs;
- b. \$1,500.00 from the General Fund for 2025 Race St. Beautification (#01 5-080-05-23);
- c. \$480,000.00 transferred from the General Fund to the LOPFI Fund for payment of LOPFI Retirement obligations for January and February 2026 (#01 5-010-05-38);
- d. \$25,500.00 from the General Fund to Davidson Engineering for Schedule I & II engineering services for the Davis Drive TAP Grant (#01 5-080-56-19);
- e. \$39,364.57 from the General Fund to Game Time for Berryhill Park playground equipment (#01 5-080-56-16);

- f. \$105,450.00 from Restricted Project Reserves to Wooster Construction for Yancey/Carmichael Center project (#14 5-080-02-16);
- g. \$51,837.30 from Restricted Project Reserves to Redstone Construction Group for Fuller Lane Phase I improvements (#14 5-900-54-08);
- h. \$113,420.25 from Restricted Project Reserves to Redstone Construction Group for Fuller Lane Phase II improvements (#14 5-900-54-08);
- i. \$3,000.00 from the General Fund to Quattlebaum Surveying for services at Fern Cowen Rodgers Park (#01 5-080-05-24).

Section 3. To the extent not otherwise required by law, the requirement of competitive bidding with respect to the expenditures described in Section 2 hereof is hereby waived.

Emergency Clause. The need to maintain the fiscal affairs of the City of Searcy in accordance with the requirement of law being necessary for the preservation of the public peace, health, safety and welfare, an emergency is hereby declared and this Ordinance shall be in full force and effect from and after its passage.

A motion was made by Mr. Brewer, seconded by Mr. Raney, to suspend the rules and allow reading of the ordinance by title only. Motion carried with the following voting “yes”: Cargile, Hale, Raney, Brewer, Chalenburg, Kirkman, Morris, and Howell. Clerk Nier read the ordinance by title only. A motion was then made by Mr. Raney, seconded by Mr. Chalenburg, to adopt the ordinance. The ordinance passed with the following voting “yes”: Hale, Raney, Brewer, Chalenburg, Kirkman, Morris, Howell, and Cargile. Clerk Nier then read the emergency clause of the ordinance. Motion was made by Mr. Brewer, seconded by Mr. Chalenburg, to adopt the emergency clause, with the following voting “yes”: Raney, Brewer, Chalenburg, Kirkman, Morris, Howell, Cargile, and Hale.

Ordinance 2026-09

The Mayor then updated the Council with regards to the status of the Police Department design. A pause had been taken with architect Barry Hoffman as consideration of the scope of the design took place. With the council’s nod, he will again proceed with re-engagement with Mr. Hoffman to communicate the requests for changes, modifications and adaptations for the City. The council approved this action.

Mr. Morris then expressed pleasure in how good the updates look within City Hall.

With there being no further business or discussion, Mayor Faulkner adjourned the meeting.

Minutes Approved:

/s/ Mat Faulkner

MAYOR OF SEARCY

ATTEST:

/s/ Jason Nier

CITY CLERK

Seal

Quattlebaum, Grooms & Tull

A PROFESSIONAL LIMITED LIABILITY COMPANY

111 Center Street
Suite 1900
Little Rock, Arkansas 72201
(501) 379-1700

Kim Scoggins
kscoggins@qgtlaw.com

Direct Dial
501-379-1770

February 24, 2026

City of Searcy
Planning and Development
300 W. Arch Avenue
Searcy, AR 72143

Re: Private Club Permit Application

Dear Sir/Madam:

Enclosed please find our client's application that is required by the city to obtain a private club application. We have also enclosed the draft of the public hearing notice that we will submit to the newspaper on Wednesday, February 25, 2026 before 3:00pm. If you have any questions or need any further information, please do not hesitate to contact me ksscoggins@qgtlaw.com or 501-379-1770.

Thank you for your assistance with this matter.

Sincerely,

QUATTLEBAUM, GROOMS & TULL PLLC



Kim A. Scoggins



OFFICE USE ONLY
PERMIT NO.: _____
CHECK NO.: _____

CITY OF SEARCY
PRIVATE CLUB PERMIT APPLICATION

Name of Applicant: Louis Steven Gray on behalf of Cheddar's Casual Cafe, Inc.
d/b/a Cheddar's Scratch Kitchen

Date of Submitted Application: _____

<u>Items Required</u>	<u>Completed</u>
Application	✓ _____
Fees Paid (\$1,500)	✓ _____
Name and address of each member of the board of directors or other governing body of said private club or proposed private club	✓ _____
Location of the proposed private club operation which will include the address of the property upon which private club is to be located or constructed	✓ _____
List the location of the nearest public or private school, day care center, church, hospital or medical facility and residential area	✓ _____
Provide applicant's experience in the operation of a private club which has served alcoholic beverages along with a statement that the applicant has the sufficient financial ability to operate or construct such a facility	✓ _____
The applicant must state the name of the owner of the premises and the names of any other persons holding a leasehold interest in the premises	✓ _____
Notice of Public Hearing to be published in the newspaper no later than 30 days prior to the public hearing.	✓ _____

For Office Use Only:

Application Complete	_____ Date
Application filed with Clerk	_____ Date
City Council Agenda Meeting	_____ Date



OFFICE USE ONLY
PERMIT
No.

CITY OF SEARCY
PRIVATE CLUB PERMIT APPLICATION

Please fill out this form completely, supplying all necessary information and documentation to support your request. *Your application will not be considered complete or processed for review until all necessary information is furnished.* Application shall be accompanied by a non-refundable application fee of \$1,500.00.

I (We) do hereby make an application to the City of Searcy, Arkansas, for a Private Club Permit.

Name of Applicant on Behalf of Club: Louis Steven Gray on behalf of Cheddar's Casual Cafe, Inc. d/b/a Cheddar's Scratch Kitchen
Driver's License # 915642777 Title: Manager Birth Date: 06/16/1967

List the applicant's experience in the operation of a private club which has served alcoholic beverages.
Applicant has been a restaurant manager for approximately 30 years, eighteen of which were at establishments with alcoholic beverage service. Applicant has been a manager with this private club operator, Cheddar's Casual Cafe, Inc. for the past 13 years.

Does the applicant have the sufficient financial ability to operate or construct such a facility? Yes No

Phone: Pending Email: licensinglaw@darden.com

Business/Vendor Name: Cheddar's Casual Cafe, Inc. d/b/a Cheddar's Scratch Kitchen

Physical Address: 1444 Janet Street, Searcy, AR 72143

List the location of the nearest public or private school, day care center, church, hospital or medical facility and residential area. See attached list.

List the name of the owner of the premises and the names of any other persons holding a leasehold interest in the premises:

Name: EJ Searcy CHDRS, LLC Phone: 479-935-4397

Name: _____ Phone: _____

List each member of the board of directors or other governing body of said private club or proposed private club
(Attach supplement, if necessary)

Name Address Phone Birth Date Driver's License

See attached list.

Distances to Nearby Uses

NEAREST SCHOOL

Searcy Christian Academy (2560 ft± from site)
1202 S Benton Ave
Searcy, AR 72143
<https://maps.app.goo.gl/Sg3Xce42VSMuaMZC7>

OTHER NEARBY SCHOOLS

Sidney Deener Elementary School (4800 ft± from site)
163 Cloverdale Blvd
Searcy, AR 72143
<https://maps.app.goo.gl/XjfAS4EQmtcBPyoA6>

Harding Academy (5200 ft± from site)
1529 E Park Ave
Searcy, AR 72143
<https://maps.app.goo.gl/U9HKEaLbdaLQwW7V8>

NEAREST CHURCH & DAYCARE

Cloverdale Church of Christ &
Carpenter's Kids – Preschool (3,165 ft± from site)
3000 East Park Ave
Searcy, AR 72143
<https://maps.app.goo.gl/mAmS2cf7wa7GFciZ7>

NEAREST MEDICAL FACILITY

Searcy Dermatology & Aesthetics (3280 ft± from site)
1903 E Beebe Capps Expy
Searcy, AR 72143
<https://maps.app.goo.gl/XEF2p4vfxnWcDp9P6>

NEAREST RESIDENTIAL AREA

Cloverdale Subdivision
121 Indian Trail (3175 ft± from site)
Searcy, AR 72143
<https://maps.app.goo.gl/MwzHGkCB92swRjXN8>

**CHEDDAR'S CASUAL CAFE, INC.
OFFICERS AND DIRECTORS**

Address all official correspondence to any of the Corporate Officers below to:
P.O. Box 695016, Orlando, FL 32869-5016

Name	Title	Residence	Birthdate	Driver's License #	DL State	Tel. No.	% of Stock Ownership
Angela Simmons	President & Treasurer	8111 Hoboh Lane Clermont, FL 34714	8/23/1977	S552-013-77-803-0	FL	407/245-5897	0%
Lindsay Koren	VP/Secretary	8803 Abbey Leaf Lane Orlando, FL 32827	1/16/1978	K650-532-78-513-0	FL	407/245-4922	0%
Colleen Hunter Lyons	Assistant Secretary	11762 Aurelio Lane Orlando, FL 32827	6/22/1972	H536-113-72-722-0	FL	407/245-4711	0%

(Cheddar's Casual Cafe, Inc. is a wholly owned subsidiary of Cheddar's Restaurant Holding Corp., which is a wholly owned subsidiary of GMRI, Inc., which is wholly owned by Darden Restaurants, Inc., a publicly traded company)



Should this application for a permit be approved, the permittee shall adhere to and comply with all applicable laws and restrictions on the sale and distribution of any alcoholic beverages including but not limited to the sale and dispensing of such beverages to minors, off site sales or distributions off the permitted location as regulated by the ABC.

AFFIDAVIT

State of Arkansas

County of White

The below signed applicant, being 21 years of age or older, after first being duly sworn, states that all above information is true and accurate to the best of his or her knowledge and belief and that the applicant shall adhere to and comply with all applicable laws concerning the sale, distribution and dispensing of alcoholic beverages. This affidavit is given to the City of Searcy and the facts alleged herein may be relied upon by the City of Searcy in connection with the consideration of the application for approval of a private club application.

Applicant's signature Louis Steven Gray
Louis Steven Gray

Subscribed and sworn before me this 21 day of February, 2026

SHARON ENGLISH
NOTARY PUBLIC - ARKANSAS
WHITE COUNTY
My Commission Expires 08-21-2028
Commission No. 12367477

(Seal)

Sharon English
Notary Public

08.21.2028
My commission expires

NOTICE OF PUBLIC HEARING

Please take notice that the undersigned has filed an application with the City of Searcy for a private club permit and the sale of alcoholic beverages. Said application was filed on February 25, 2026, upon the request of Louis Steven Gray on behalf of Cheddar's Casual Cafe, Inc. d/b/a Cheddar's Scratch Kitchen. A public hearing before the City Council of the City of Searcy, Arkansas will be held on the 9th of April, 2026 at 5:00 p.m. in the Searcy City Hall Council Chambers, located at 401 West Arch.

Address or Physical Location: 1444 Janet Street, Searcy, AR 72143

Legal Description: Lot 1 of the Janet Drive Commercial Addition to the City of Searcy, Arkansas

All interested parties are encouraged to attend the hearing for additional information or to make their comments known.

PUBLISH BY ONE INSERTION

NOT LESS THAN 30 DAYS PRIOR TO THE DATE OF THE PUBLIC HEARING

SEARCY PARKS AND RECREATION FINANCIAL UPDATE



PRESENTATION OVERVIEW

1. REVENUE PROJECTIONS

2. EXPENSE PROJECTIONS

3. NET COST TO GENERAL FUND

4. CURRENT COST VS. FUTURE COST

REVENUE PROJECTIONS

- Membership Revenue
- Aquatics
- Community Center
- Indoor Pool
- Ball Field
- Rialto

TOTAL PROJECTED REVENUE: \$1,786,000

REVENUE STREAMS

Membership Revenue: \$576,000
Outdoor Aquatics Revenue: \$400,000
Community Center Revenue: \$160,000
Indoor Pool Revenue: \$50,000
Ball Field / Program Revenue: \$500,000
Rialto Revenue: \$100,000

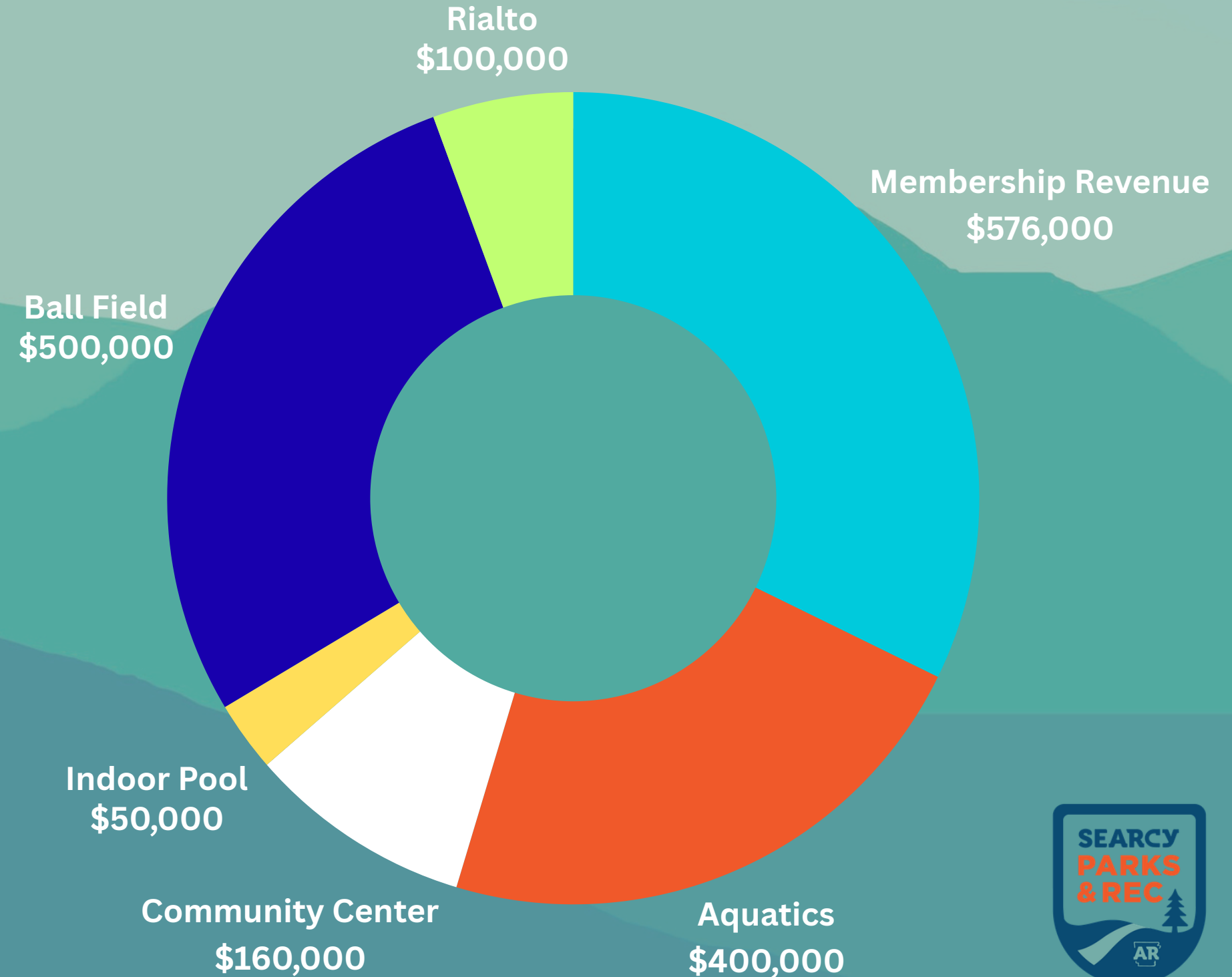

BREAKING DOWN THE NUMBERS

Projected Memberships: 1,800

Current Memberships

Monthly Average: 1,200
Projected 50% Increase

Benchmarks

Benton Memberships: 3,000+
Cabot Memberships: 1,800+

Total Outdoor Aquatics Revenue: \$400,000

- Daily Pass Revenue: \$250,000
- Concession Revenue: \$100,000
- Rental Revenue: \$50,000
 - Party Pods
 - Birthday Parties
 - Pool Reservations

Total Community Center Revenue: \$160,000

- Daily Pass Revenue: \$35,000
- Concession Revenue: \$25,000
- Rental Revenue: \$100,000
 - Event Center Rooms
 - Volleyball/Basketball Courts
 - Concert Pavilion



MEMBERSHIP AND DAILY RATES

Community Center ONLY

(Non-Member) Daily Pass: \$5

(Monthly) Individual: \$15

(Monthly) Family: \$30

Indoor Aquatics ONLY

(Non-Member) Daily Pass: \$5

(Monthly) Individual: \$15

(Monthly) Family: \$30

Bundle Package (BOTH)

(Non-Member) Daily Pass: \$5

(Monthly) Individual: \$25

(Monthly) Family: \$45

Outdoor Aquatics Daily Pass

Members: \$5

Non-Members: \$10

City Employees

Membership: No Charge

Outdoor Aquatics Pass: \$5



FEE STRUCTURE BENCHMARKING

Pricing Structure

Pricing Structure

Searcy

Daily Pass Community Center: \$5
Daily Pass Indoor Pool: \$5
Daily Pass Outdoor Aquatics: \$5/\$10
Individual Bundle Membership: \$25
Family Bundle Membership: \$45

Batesville

Daily Pass Community Center: \$5
Daily Pass Indoor Pool: \$5
Daily Pass Outdoor Aquatics: \$10
Individual Membership: \$25
Family Membership: \$45

Cabot

Daily Pass Community Center: \$5
Daily Pass Indoor Pool: \$5
Daily Pass Outdoor Aquatics: \$10
Individual Membership: \$30
Family Membership: \$45

Benton

Daily Pass Community Center: \$5
Daily Pass Indoor Pool: \$5
Daily Pass Outdoor Aquatics: N/A
Individual Membership: \$25
Family Membership: \$45

Bryant

Daily Pass Community Center: \$5
Daily Pass Indoor Pool: \$5
Daily Pass Outdoor Aquatics: \$5
Individual Membership: \$30
Family Membership: \$45

Jacksonville

Daily Pass Community Center: \$5
Daily Pass Indoor Pool: \$5
Daily Pass Outdoor Aquatics: \$8 (Slide)
Individual Membership: \$30
Family Membership: \$40



MEMBERSHIP BENCHMARKING

Membership Access

Membership Access

Searcy
 Community Center ✓
 Indoor Pool ✓
 Outdoor Aquatic Park ✗

Jacksonville
 Community Center ✓
 Indoor Pool ✓
 Outdoor Aquatic Park ✗

Cabot
 Community Center ✓
 Indoor Pool ✓
 Outdoor Aquatic Park ✗

Clarksville
 Community Center ✓
 Indoor Pool ✓
 Outdoor Aquatic Park ✗

Bryant
 Community Center ✓
 Indoor Pool ✓
 Outdoor Pool ✗

Batesville
 Community Center ✓
 Indoor Pool ✓
 Outdoor Aquatic Park ✓

TRENDING IN THE RIGHT DIRECTION

2025 Budgeted Revenue

- \$571,000

2025 Actual Revenue

- \$799,000 (40% Increase)

Projected Revenue

- \$1,786,000 (Full Year of Operation)



EXPENSE PROJECTIONS

TOTAL PROJECTED EXPENSES: \$4,453,432

EXPENSE CATEGORIES

Staffing: \$2,715,772

Utilities: \$380,000

Operations/Programs: \$1,357,660

● Staffing ● Utilities ● Operations

Operations
\$1,357,660

Utilities
\$380,000

Staffing
\$2,715,772

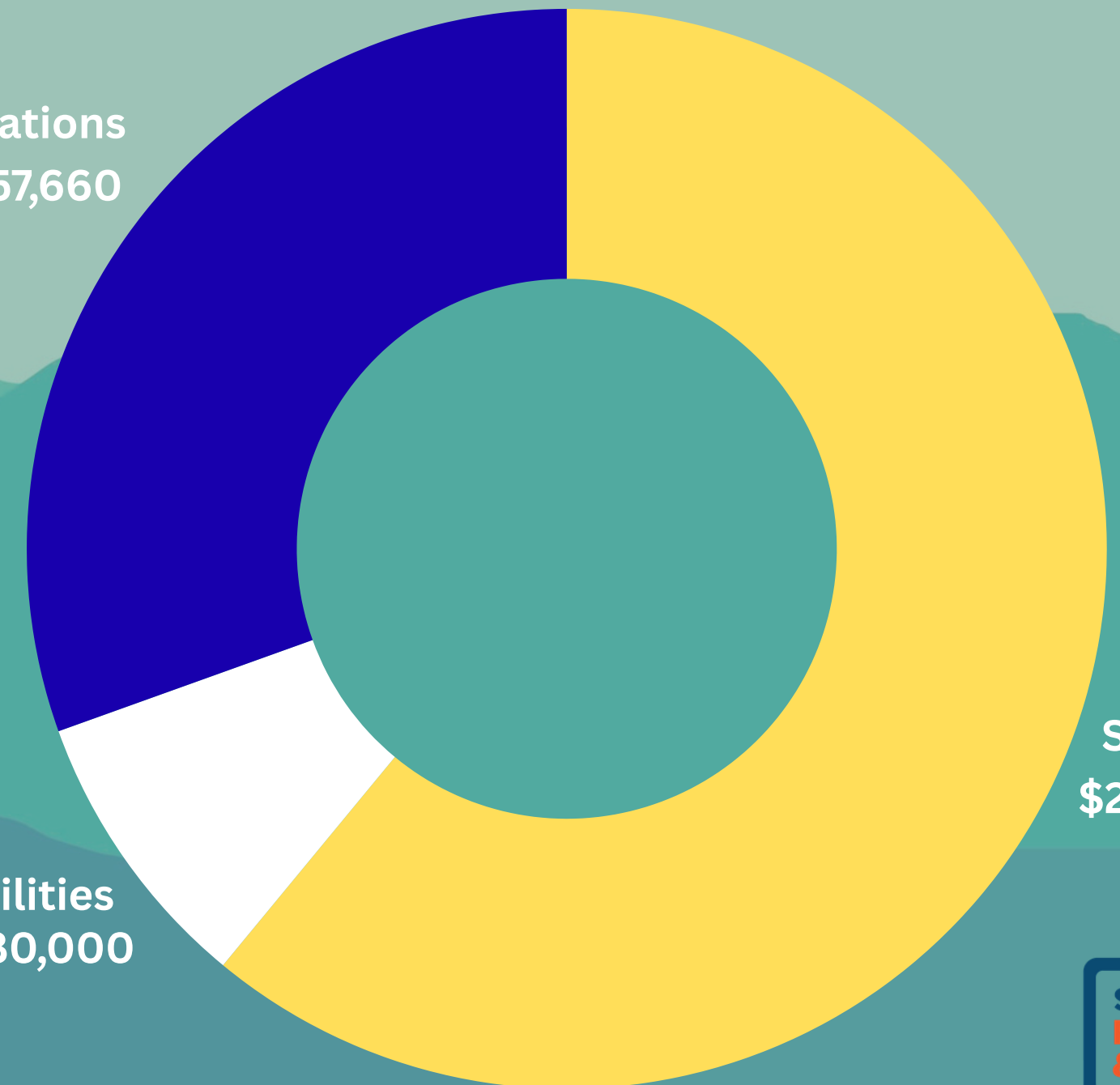

FUTURE STAFFING COST

Total Staffing Cost: \$2,715,772

- **Full-Time Cost (With Benefits): \$1,269,673**
- **Part-Time/Contract Labor (Aquatics): \$694,400**
- **Part-Time/Contract Labor (Community Center): \$280,070**
- **Part-Time/Contract Labor (Ball Fields/Programs): \$317,000**
- **Part-Time/Contract Labor (Rialto/Black House/Other): \$154,629**

(FUTURE) SEARCY PARKS & RECREATION - ORG CHART



- (22) Full-Time Employees
- (2) Administrators
- (5) Managers/Supervisors
- (15) Support Staff

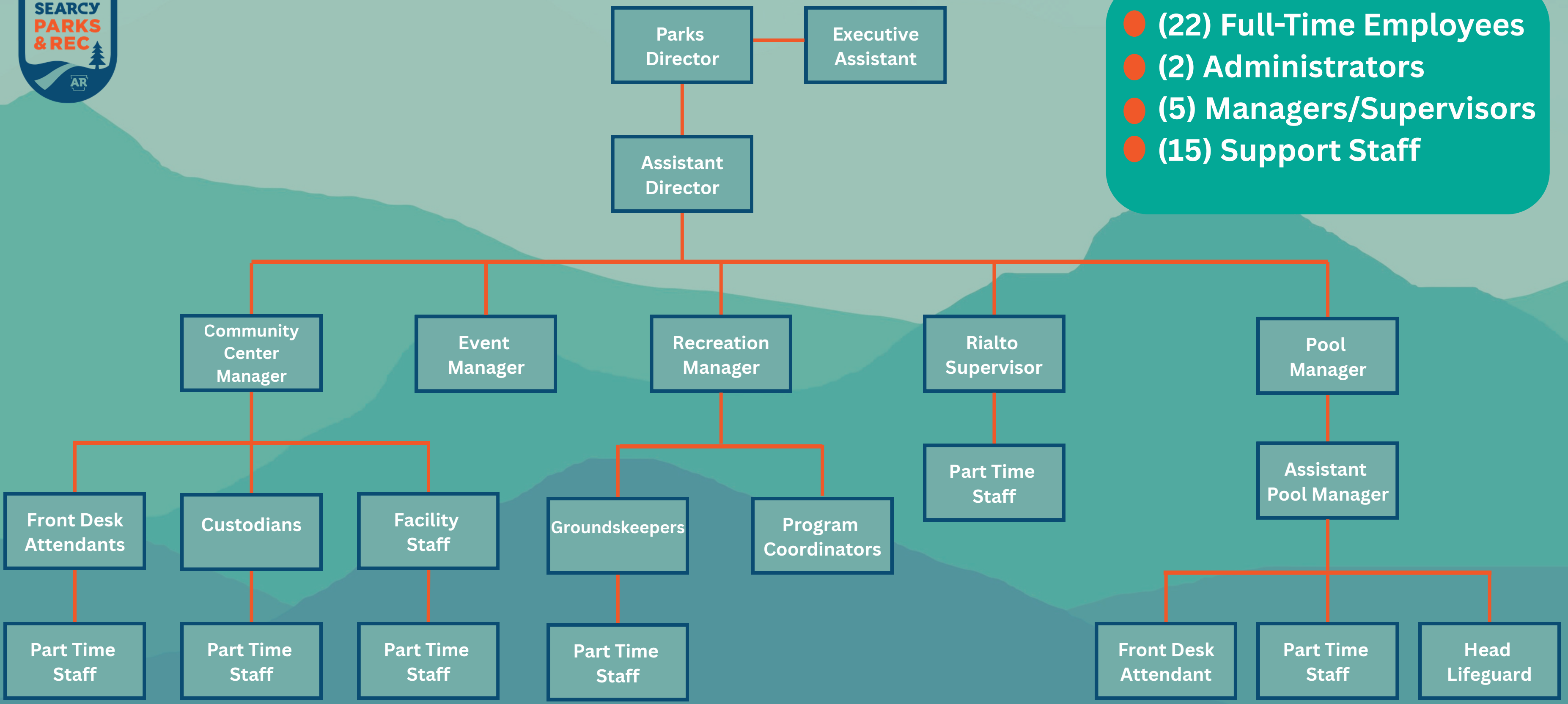

FUTURE UTILITY COST

Total Utility Cost: \$380,000

- **Community Center: \$150,000**
- **Aquatics: \$150,000**
- **Black House: \$3,500**
- **Soccer: \$15,000**
- **Sports Complexes: \$50,000**
- **Rialto: \$11,500**

Benchmarks

Cabot: \$350,000

Bryant: \$340,000

Benton: \$330,000

We reviewed utility costs at current facilities and applied square footage comparisons to project reasonable estimates for future demand.

FUTURE OPERATIONS COST

Future Operations Cost: \$1,357,660

- **General Parks: \$130,850**
- **Community Center: \$194,500**
- **Aquatics: \$373,000**
- **Black House: \$4,150**
- **Soccer: \$31,500**
- **Sports Complexes: \$56,000**
- **Rialto: \$75,660**
- **Programs: \$492,000**

Examples of Operation Costs

- **Janitor Supplies**
- **Concession Supplies**
- **Facility Maintenance**
- **Facility Insurance**
- **Baseball Uniforms/Awards**

NET COST TO GENERAL FUND

Future Expenses: \$4,453,432

Future Revenues: \$1,786,000

Net Cost to General Fund: \$2,667,432

- **Cost Recovery Rate: 40%**
- **National Average: 27%**

CURRENT COST VS FUTURE COST

CURRENT BUDGET

- Expenses: \$2,965,000
- Revenues: \$855,000
- Net Cost: \$2,110,000
- Cost Recovery Rate: 29%

FUTURE BUDGET

- Expenses: \$4,453,432
- Revenues: \$1,786,000
- Net Cost: \$2,667,432
- Cost Recovery Rate: 40%

NET COST INCREASE: \$557,432

NOT INCLUDING ANY FUTURE SPONSORSHIPS

Date of Issuance: Marcy 13, 2026	Effective Date: Mar. 13
Owner: CITY OF SEARCY	Owner's Contract No.:
Contractor: WOOSTER CONSTRUCTION CO., LLC	Contractor's Project No.:
Engineer: DAVIDSON ENGINEERING	Engineer's Project No.: DE25-51
Project: SEARCY PARK IMPROVEMENTS	Contract Name: SEARCY PARK IMP.

The Contract is modified as follows upon execution of this Change Order:

Description: Additional Earthwork, Gravel, and Concrete Paving for Storybook Walk, and Sensory Trail

Attachments: Drawing showing additional work

CHANGE IN CONTRACT PRICE	CHANGE IN CONTRACT TIMES <i>[note changes in Milestones if applicable]</i>
Original Contract Price: \$ <u>967,958.00</u>	Original Contract Times: Substantial Completion: _____ Ready for Final Payment: _____ days or dates
[Increase] [Decrease] from previously approved Change Orders No. <u>0</u> to No. <u>0</u> : \$ <u>0.00</u>	[Increase] [Decrease] from previously approved Change Orders No. <u> </u> to No. <u> </u> : Substantial Completion: _____ Ready for Final Payment: _____ days
Contract Price prior to this Change Order: \$ 967,958.00	Contract Times prior to this Change Order: Substantial Completion: _____ Ready for Final Payment: _____ days or dates
[Increase] [Decrease] of this Change Order: \$ 38,500.00	[Increase] [Decrease] of this Change Order: Substantial Completion: _____ Ready for Final Payment: _____ days or dates
Contract Price incorporating this Change Order: \$ <u>1,006,458.00</u>	Contract Times with all approved Change Orders: Substantial Completion: _____ Ready for Final Payment: _____ days or dates

RECOMMENDED:	ACCEPTED:	ACCEPTED:
By: _____	By: <u>B. S. [Signature]</u>	By: _____
Contractor	Engineer	City of Searcy
Title: _____	Title: Proj. Engr.	Title: _____
Date: _____	Date: _____	Date: _____

SHEET INDEX

- C1.0 OVERALL SITE
- V1.0 YANCEY EXISTING CONDITIONS
- C2.0 YANCEY DEMO & EROSION CONTROL PLAN
- C3.0 YANCEY SITE PLAN
- C3.1 COURT LAYOUT
- C4.0 YANCEY GRADING AND DRAINAGE PLAN I
- C4.1 YANCEY GRADING AND DRAINAGE PLAN II
- V2.0 CARMICHAEL EXISTING CONDITIONS
- C5.0 CARMICHAEL DEMO & EROSION CONTROL PLAN
- C6.0 CARMICHAEL SITE PLAN
- C7.0 CARMICHAEL OVERALL GRADING
- C7.1 CARMICHAEL GRADING PLAN I
- C7.2 CARMICHAEL GRADING PLAN II
- C7.3 CARMICHAEL GRADING PLAN III
- C7.4 CARMICHAEL GRADING PLAN IV
- C8.0 CARMICHAEL UTILITY PLAN
- C9.0 MISCELLANEOUS DETAILS I
- C9.1 MISCELLANEOUS DETAILS III
- C10.0 EROSION CONTROL NOTES & DETAILS

SEARCY PARK IMPROVEMENTS CITY OF SEARCY

YANCEY PARK & CARMICHAEL COMMUNITY CENTER
SEARCY, AR

JULY 15, 2025
DE PROJECT NO. 25-51

REVISED 12/8/2025
(SHEETS C1.0-C4.1)

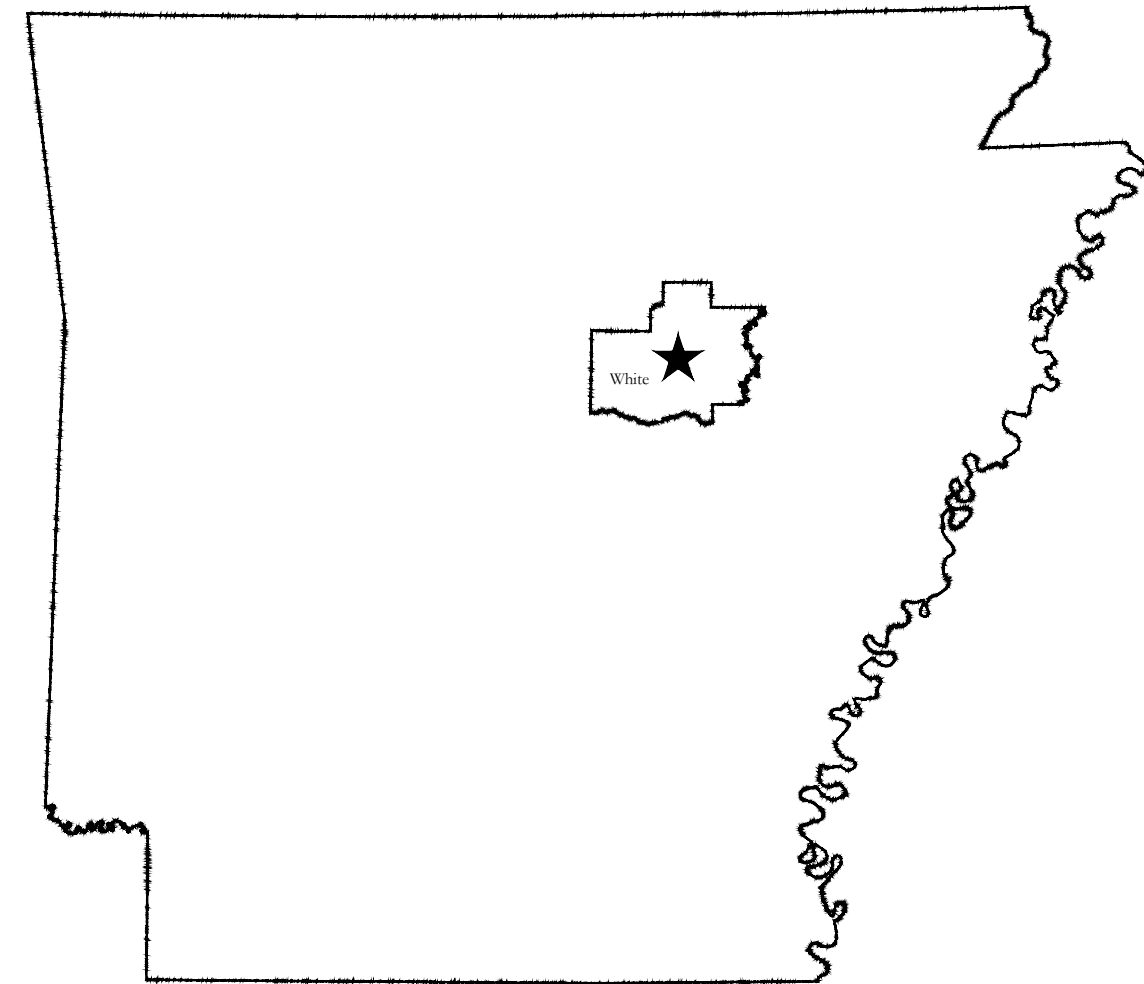

LOCATION MAP

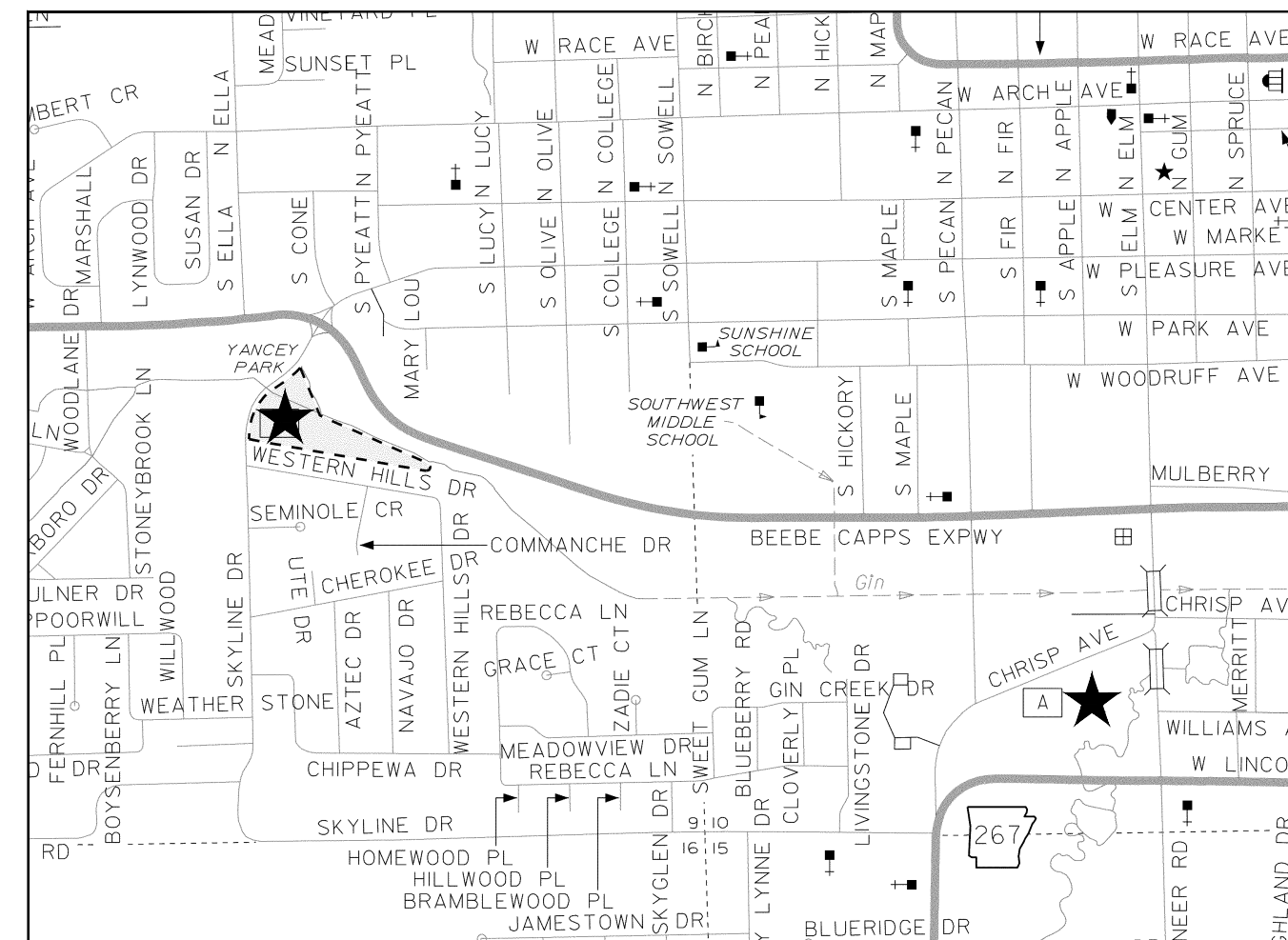

VICINITY MAP

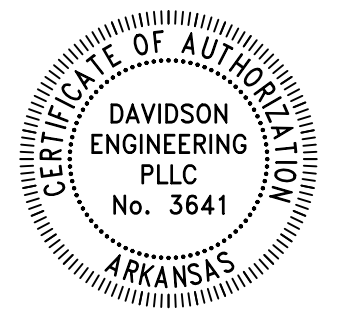

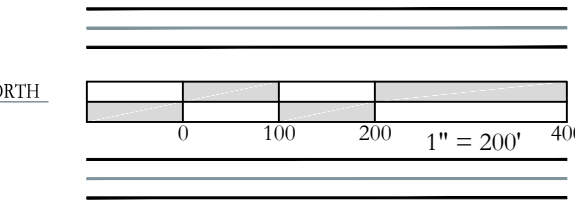

SEARCY PARK IMPROVEMENTS
CITY OF SEARCY

YANCEY & CARMICHAEL
SEARCY, AR



REVISIONS:
12.08.2025 ADDITIONAL TRAILS ADDED

PROJECT NUMBER:
DE25-51
DATE:
JULY 15, 2025

C1.0

OVERALL
SITE

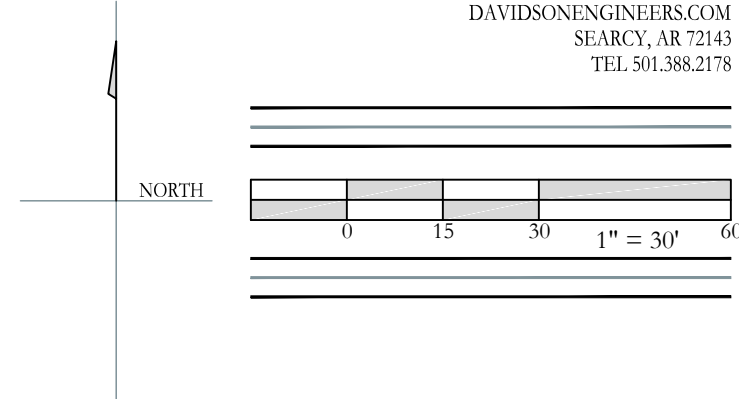

GENERAL DEMOLITION NOTES

1. ALL AREAS WITHIN THE LIMITS OF DISTURBANCE TO BE DEMOLISHED AND REMOVED UNLESS OTHERWISE NOTED ON THIS PLAN.
2. THE CONTRACTOR IS REQUIRED TO NOTIFY THE APPROPRIATE UTILITY COMPANY AT LEAST 48 HOURS PRIOR TO EXCAVATING IN ORDER THAT UNDERGROUND UTILITIES IN THE AREA CAN BE LOCATED.
3. THIS PLAN SHOULD BE USED IN CONJUNCTION WITH THE TOPOGRAPHICAL SURVEY FOR REFERENCE. THE LOCATION OF KNOWN SUBSURFACE STRUCTURES, PIPES, POWER, GAS, PHONE, ETC. ARE SHOWN ON THE PLANS. CONTRACTOR SHALL BE RESPONSIBLE FOR OBTAINING INFORMATION AND SATISFYING HIMSELF TO AS TO THE LOCATION OF THE FOREMENTIONED ITEMS, SHOWN AND NOT SHOWN. ALL REPAIRS OR RELOCATIONS NECESSARY SHALL BE MADE AS REQUIRED BY THE OWNER OF THE UTILITY OR STRUCTURE. THE COST OF SUCH REPAIRS OR RELOCATIONS NECESSARY SHALL BE BORNE BY THE CONTRACTOR.
4. CONTRACTOR SHALL DISPOSE OF ALL MATERIALS RESULTING FROM DEMOLITION IN ACCORDANCE WITH ALL LOCAL, STATE, AND FEDERAL REGULATIONS THAT GOVERN SUCH OPERATIONS.
5. ALL ABANDONED SERVICE LINES SHALL BE DISCONNECTED AND CAPPED PER UTILITY COMPANIES REQUIREMENTS. COORDINATE ALL DISCONNECTIONS WITH UTILITY COMPANIES.
6. CONTRACTOR IS TO BRING TO THE ATTENTION OF THE CIVIL ENGINEER ANY AREA OF DEMOLITION IN QUESTION BEFORE PROCEEDING WITH WORK.
7. CONTRACTOR TO REVIEW AND COORDINATE DEMOLITION LIMITS WITH PROPOSED CONSTRUCTION PLANS.
8. EXISTING CLEAN TOPSOIL TO BE STOCKPILED FOR FUTURE USE ON THIS SITE AND IS TO BE COORDINATED BY THE GENERAL CONTRACTOR.
9. ALL EXISTING WATER, GAS AND / OR ELECTRICAL METERS AS NOTED TO BE REMOVED WITHIN THE PROJECT AREA ARE TO BE RETURNED TO THE APPROPRIATE AUTHORITY.
10. AT ALL LOCATIONS WHERE NEW ASPHALT PAVING, CONCRETE PAVING, CURB AND GUTTER, SIDEWALK OR TRAIL IS TO BE INSTALLED ADJACENT TO EXISTING PAVING OR CONCRETE THAT IS TO REMAIN, CONTRACTOR SHALL SAWCUT A CLEAN LINE.
11. THE CONTRACTOR IS REQUIRED TO NOTIFY THE ONE CALL CENTER AT 811 AT LEAST 48 HOURS PRIOR TO DIGGING IN ORDER THAT UNDERGROUND UTILITIES IN THE AREA CAN BE LOCATED.

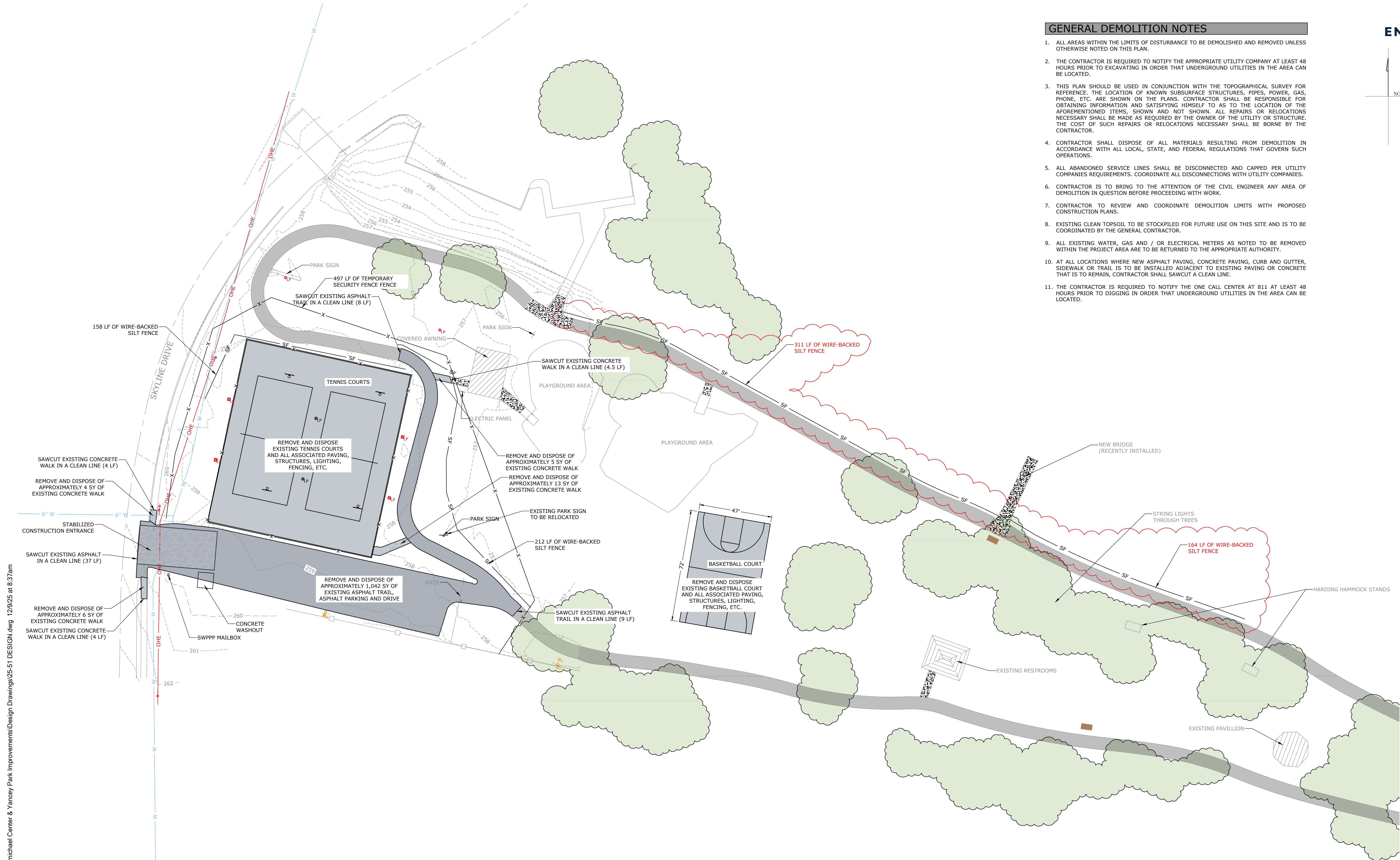

Z:\25-0025-51 - City of Searcy - Carmichael Center & Yancey Park Improvements\Design Drawings\25-51 DESIGN.dwg 12/9/25 at 8:37am

**SEARCY PARK IMPROVEMENTS
CITY OF SEARCY**

**YANCEY & CARMICHAEL
SEARCY, AR**



REVISIONS:
12.08.2025 ADDITIONAL TRAILS ADDED

PROJECT NUMBER: DE25-51
DATE: JULY 15, 2025

C2.0
YANCEY DEMO & EROSION CONTROL PLAN

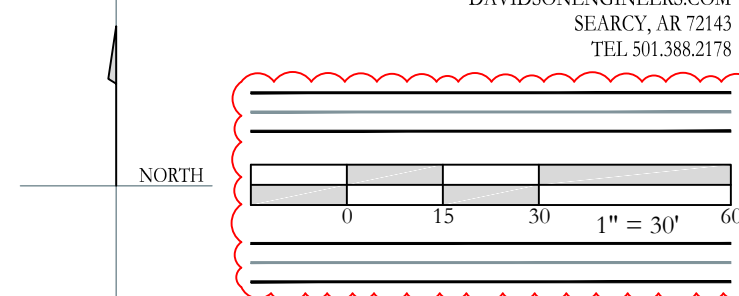

GENERAL SOLID SOD NOTES

- ADJUST FINE GRADE TO ACHIEVE POSITIVE DRAINAGE AWAY FROM BUILDINGS. PROVIDE UNIFORM ROUNDING AT TOP AND BOTTOM OF SLOPES AND OTHER BREAKS IN GRADE. CORRECT ANY IRREGULARITIES AND / OR AREAS WHERE WATER MAY STAND.
- ALL LAWN AREAS TO RECEIVE SOLID SOD SHALL BE LEFT IN A MAXIMUM OF 1 1/2" BELOW FINAL FINISH GRADE. CONTRACTOR TO COORDINATE OPERATIONS WITH ON-SITE CONSTRUCTION MANAGER.
- CONTRACTOR TO COORDINATE WITH ON-SITE CONSTRUCTION MANAGER FOR AVAILABILITY OF EXISTING TOPSOIL.
- IMPORTED TOPSOIL SHALL BE NATURAL, FRIABLE SOIL FROM THE REGION KNOWN AS BOTTOM LAND SOIL; FREE FROM LUMPS, CLAY TOXIC SUBSTANCES, ROOTS, DEBRIS, VEGETATION, STONES; CONTAINING NO SALT AND BE BLACK TO BROWN IN COLOR.
- ALL LAWN AREAS TO BE FINE GRADED, SETTLED, AND FINISH GRADE APPROVED BY THE OWNER'S REPRESENTATIVE OR LANDSCAPE ARCHITECT PRIOR TO SOD INSTALLATION.
- ALL ROCKS 3/4" DIAMETER AND LARGER, DIRT CLODS, STICKS, CONCRETE SPOILS, CONSTRUCTION WASTE, ETC. SHALL BE REMOVED PRIOR TO PLACING TOPSOIL AND ANY LAWN INSTALLATION.
- PLANT SOD BY HAND TO COVER INDICATED AREA COMPLETELY. INSURE EDGES OF SOD ARE TOUCHING. TOP DRESS JOINTS BY HAND WITH TOPSOIL TO FILL VOIDS.
- ROLL GRASS AREAS TO ACHIEVE A SMOOTH, EVEN SURFACE FREE FROM UNNATURAL UNDULATIONS.
- FERTILIZE ALL SOD AT THE TIME OF PLANTING WITH A TIME RELEASE FERTILIZER PER BRAND'S SPECIFIED APPLICATION RATES.
- WATER SOD THOROUGHLY AS SOD OPERATION PROGRESSES.
- IF SOD IS INSTALLED ON SLOPES OF 3:1 OR GREATER, SOD SHALL BE STAKED TO AVOID SLIPPING OR SLIDING APART. STAKING OR STAPLES SHALL BE INSTALLED FLUSH AS TO NOT CREATE A MAINTENANCE ISSUE WITH CARE EQUIPMENT.
- CONTRACTOR SHALL MAINTAIN ALL LAWN AREAS UNTIL FINAL ACCEPTANCE. THIS SHALL INCLUDE, BUT NOT LIMITED TO: MOWING, WATERING, WEEDING, CULTIVATING, CLEANING AND REPLACING DEAD OR BARE AREAS TO KEEP PLANTS IN VIGOROUS, HEALTHY CONDITIONS.
- CONTRACTOR SHALL GUARANTEE ESTABLISHMENT OF AN ACCEPTABLE TURF AREA AND SHALL PROVIDE REPLACEMENT FROM LOCAL SUPPLY IF NECESSARY.
- IF INSTALLATION OCCURS BETWEEN SEPTEMBER 1ST AND MARCH 1ST, ALL SOD AREAS TO BE OVER-SEEDED WITH ANNUAL RYE GRASS SEED AT 5LBS / 1000 SF.

GENERAL SITE NOTES

- CONTRACTOR SHALL RETAIN A FULL SET OF LATEST APPROVED CONSTRUCTION PLANS ON SITE DURING CONSTRUCTION ACTIVITIES.
- CONSTRUCTION METHODS AND MATERIALS NOT SPECIFIED IN THESE PLANS ARE TO MEET OR EXCEED THE SITE WORK SPECIFICATIONS PROVIDED BY DAVIDSON ENGINEERING OR AS SPECIFIED BY THE OWNER'S RESIDENT REPRESENTATIVE.
- ALL CONSTRUCTION WORK AND UTILITY WORK OUTSIDE OF PROPERTY BOUNDARIES SHALL BE PERFORMED IN COOPERATION WITH AND IN ACCORDANCE WITH REGULATIONS OF THE AUTHORITIES CONCERNED.
- PUBLIC CONVENIENCE AND SAFETY: THE CONTRACTOR SHALL CONDUCT THE WORK IN A MANNER THAT WILL INSURE, AS FAR AS PRACTICABLE, THE LEAST OBSTRUCTION TO TRAFFIC AND SHALL PROVIDE FOR THE CONVENIENCE AND SAFETY OF THE GENERAL PUBLIC AND RESIDENTS ALONG AND ADJACENT TO HIGHWAYS IN THE CONSTRUCTION AREA IN AN ADEQUATE AND SATISFACTORY MANNER IN ACCORDANCE WITH THE ARDOT STANDARD SPECIFICATIONS FOR HIGHWAY CONSTRUCTION.
- UNLESS OTHERWISE NOTED, ALL CURBING INDICATED SHALL BE 18" CONCRETE CURB AND GUTTER.
- ALL DIMENSIONS, UNLESS OTHERWISE NOTED, ARE FROM THE BACK OF CURB, FACE OF BUILDING, OR CENTERLINE OF STRIPE.
- CONTRACTOR SHALL REFER TO PROJECT SPECIFICATIONS AND GEOTECHNICAL REPORT DETAILS FOR PAVING DESIGN AND PROPER MATERIALS.
- ALL RADII FOR CURBS ARE TO BACK OF CURB UNLESS OTHERWISE NOTED.
- GENERAL CONTRACTOR SHALL COORDINATE AND COMPLY WITH ALL UTILITY COMPANIES INVOLVED IN PROJECT AND PAY ALL REQUIRED FEES AND COSTS.
- ALL WORK TO BE DONE IN STRICT ACCORDANCE WITH THE OWNER'S STANDARD SITE SPECIFICATIONS.
- CONTRACTOR IS RESPONSIBLE FOR ALL CONSTRUCTION LAYOUT AND STAKING (UNLESS APPROVED OTHERWISE BY THE ENGINEER OF RECORD).
- AT ALL LOCATIONS WHERE NEW ASPHALT PAVING, CONCRETE PAVING, CURB AND GUTTER, SIDEWALK OR TRAIL IS TO BE INSTALLED ADJACENT TO EXISTING PAVING OR CONCRETE THAT IS TO REMAIN, CONTRACTOR SHALL SAWCUT A CLEAN LINE.
- THE CONTRACTOR IS REQUIRED TO NOTIFY THE ONE CALL CENTER AT 811 AT LEAST 48 HOURS PRIOR TO DIGGING IN ORDER THAT UNDERGROUND UTILITIES IN THE AREA CAN BE LOCATED.

NOTE
SOLID SOD ALL
DISTURBED AREAS.

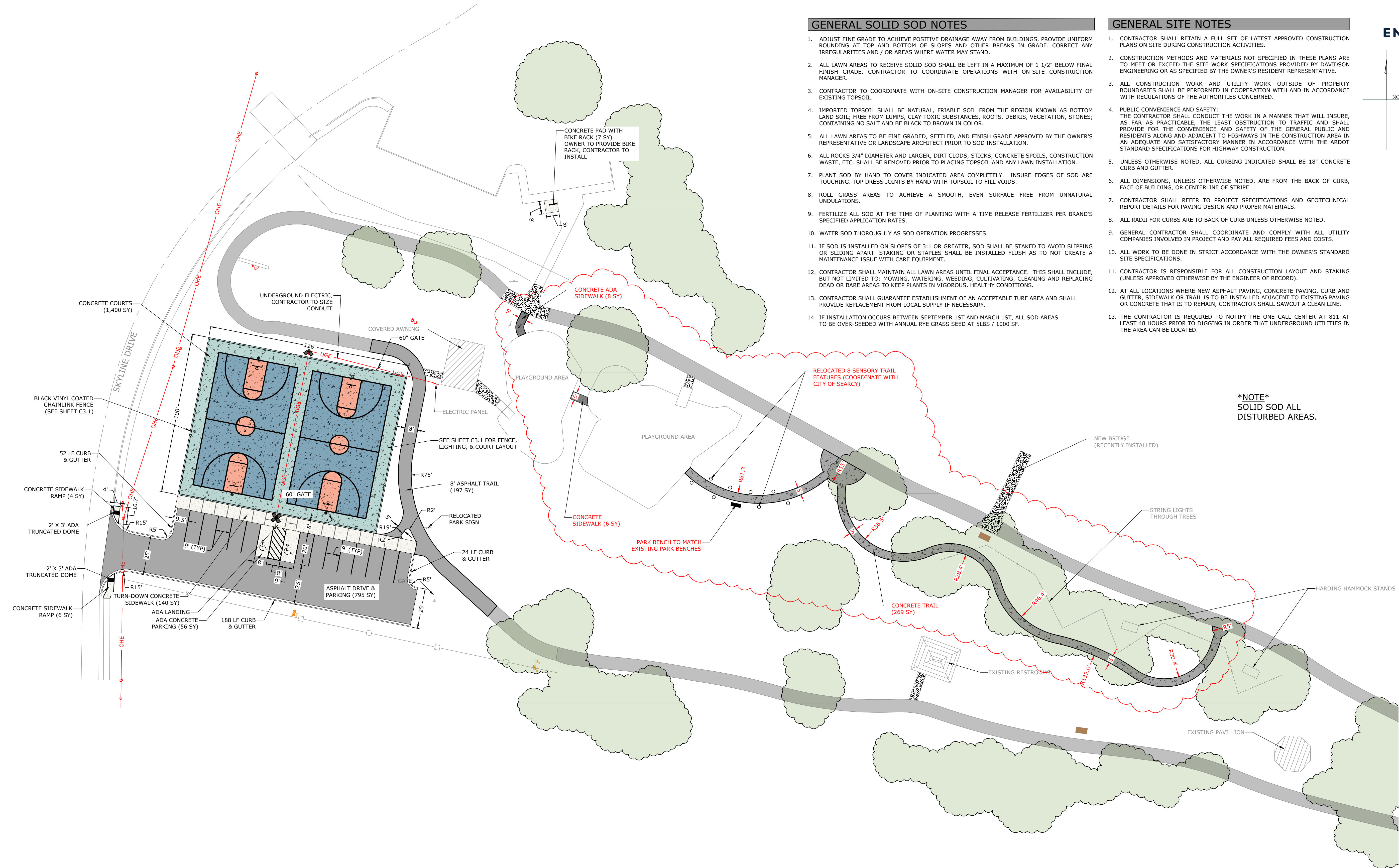

**SEARCY PARK IMPROVEMENTS
CITY OF SEARCY**

**YANCEY & CARMICHAEL
SEARCY, AR**



REVISIONS:
12.08.2025 ADDITIONAL TRAILS ADDED

PROJECT NUMBER:
DE25-51
DATE:
JULY 15, 2025

C3.0

YANCEY
SITE PLAN

GENERAL GRADING/DRAINAGE NOTES

- CONTRACTOR SHALL NOTIFY THE ENGINEER OF RECORD OF ANY EXISTING AND PROPOSED ELEVATION INACCURACIES OR DISCREPANCIES PRIOR TO PROCEEDING WITH CONSTRUCTION.
- INFORMATION PERTAINING TO UNDER GROUND UTILITIES WAS OBTAINED FROM AVAILABLE RECORDS AND FIELD LOCATIONS WHEN POSSIBLE, BUT THE CONTRACTOR MUST DETERMINE THE EXACT LOCATION AND ELEVATION OF ALL EXISTING UTILITIES BY DIGGING TEST PITS BY HAND AT ALL UTILITY CROSSINGS IN ADVANCE OF MACHINE TRENCHING. IF CLEARANCES ARE LESS THAN SPECIFIED ON THESE PLANS OR 18", WHICH EVER IS LESS, CONTACT THE ENGINEER AND THE OWNER / DEVELOPER PRIOR TO PROCEEDING WITH CONSTRUCTION.
- CONTRACTOR SHALL BE RESPONSIBLE FOR RELOCATION OR REMOVAL OF EXISTING UNDERGROUND UTILITIES SHOWN OR NOT SHOWN AT NO ADDITIONAL COST TO THE OWNER.
- CONTRACTOR SHALL COORDINATE WITH UTILITY COMPANIES ON ADJUSTING EXISTING UTILITY LINE AS REQUIRED BY CUT AND FILL AT NO ADDITIONAL COST TO THE OWNER.
- CONTRACTOR SHALL BE HELD RESPONSIBLE FOR THE DESIGN AND IMPLEMENTATION OF SHEETING, SHORING, BRACING, AND SPECIAL EXCAVATION MEASURES REQUIRED TO MEET ALL OSHA, FEDERAL, STATE AND LOCAL REGULATIONS PURSUANT TO THE INSTALLATION OF THE WORK INDICATED ON THESE DRAWINGS.
- ALL DISTURBED AREAS AND SLOPES SHALL BE GRADED SMOOTH AND (4") OF TOP SOIL APPLIED. THE AREA SHALL BE SEEDED AND WATERED UNTIL HARDY GRASS GROWTH HAS BEEN ESTABLISHED (SEE LANDSCAPING GENERAL NOTES FOR SEEDING MIX & SPECIFICATIONS).
- CONTRACTOR SHALL CONSTRUCT AND MAINTAIN ALL EROSION AND SEDIMENTATION CONTROL PRACTICES IN ACCORDANCE WITH THE EROSION CONTROL PLAN AND CONSTRUCTION SCHEDULE. CONTRACTOR SHALL ALSO BE RESPONSIBLE FOR IMPLEMENTING THE SWPPP.
- REMOVE GOOD TOPSOIL FROM AREAS TO BE GRADED AND FILLED, AND PRESERVE IT FOR USE IN FINISHING THE GRADING OF ALL CRITICAL AREAS.
- SCARIFY AREAS TO RECEIVE TOPSOIL TO A MINIMUM DEPTH OF 3 INCHES BEFORE PLACING TOPSOIL PER OWNER / DEVELOPER, CITY, AND / OR DOT STANDARDS AND SPECIFICATIONS.
- CLEAR AND GRUB AREAS TO BE FILLED, REMOVE TREES, VEGETATION, ROOTS, DEBRIS, AND OTHER MATERIALS THAT WOULD AFFECT THE STABILITY OF THE FILL.
- ENSURE THAT FILL MATERIAL IS FREE OF BRUSH, RUBBISH, ROCKS, LOGS, STUMPS, BUILDING DEBRIS, AND OTHER MATERIALS INAPPROPRIATE FOR CONSTRUCTING STABLE FILLS.
- DO NOT INCORPORATE FROZEN MATERIAL OR SOFT, MUCK, OR HIGHLY COMPRESSIBLE MATERIALS INTO FILL SLOPES.
- KEEP DIVERSIONS AND OTHER WATER CONVEYANCE MEASURES FREE OF SEDIMENT DURING ALL PHASES OF DEVELOPMENT.
- PERMANENTLY STABILIZE ALL GRADED AREAS AFTER FINAL GRADING IS COMPLETED ON EACH AREA OF THE GRADING PLAN. APPLY TEMPORARY STABILIZATION MEASURES ON ALL GRADED AREAS WHEN WORK IS TO BE INTERRUPTED OR DELAYED (SEE EROSION CONTROL PLAN(S)).
- CONTRACTOR SHALL NOTIFY ALL UTILITY COMPANIES HAVING UNDERGROUND UTILITIES ON SITE OR IN RIGHT-OF-WAY PRIOR TO EXCAVATION. CONTRACTOR SHALL CONTACT UTILITY LOCATING COMPANY (STATE ONE CALL SYSTEM) AND LOCATE ALL UTILITIES PRIOR TO GRADING START.
- SITE GRADING SHALL NOT PROCEED UNTIL PERIMETER EROSION CONTROL MEASURES HAVE BEEN INSTALLED.
- CONTRACTOR IS RESPONSIBLE FOR ALL CONSTRUCTION LAYOUT AND STAKING (UNLESS APPROVED OTHERWISE BY THE ENGINEER OF RECORD).
- AT ALL LOCATIONS WHERE NEW ASPHALT PAVING, CONCRETE PAVING, CURB AND GUTTER, SIDEWALK OR TRAIL IS TO BE INSTALLED ADJACENT TO EXISTING PAVING OR CONCRETE THAT IS TO REMAIN, CONTRACTOR SHALL SAWCUT A CLEAN LINE.
- THE CONTRACTOR IS REQUIRED TO NOTIFY THE ONE CALL CENTER AT 811 AT LEAST 48 HOURS PRIOR TO DIGGING IN ORDER THAT UNDERGROUND UTILITIES IN THE AREA CAN BE LOCATED.

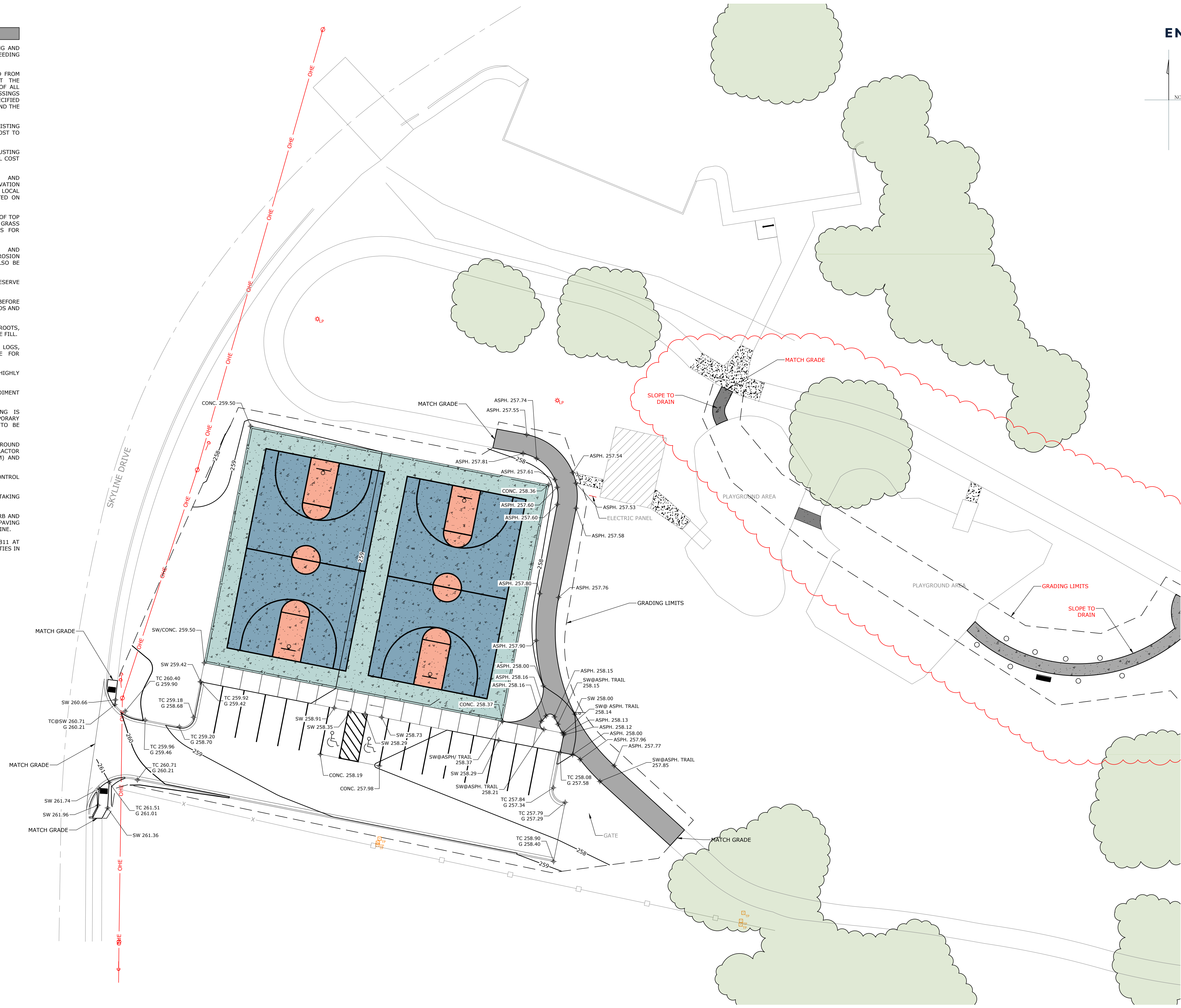
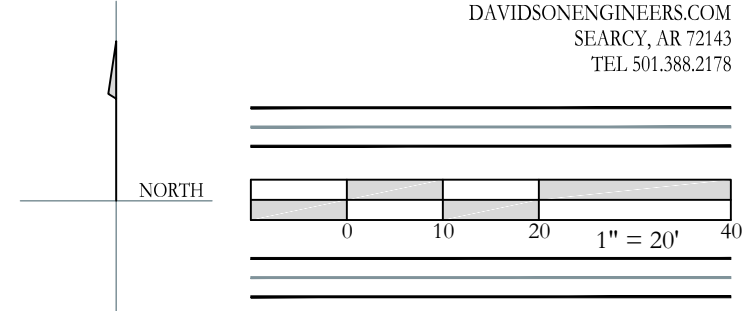

**SEARCY PARK IMPROVEMENTS
CITY OF SEARCY**

**YANCEY & CARMICHAEL
SEARCY, AR**



REVISIONS:
12.08.2025 ADDITIONAL TRAILS ADDED

PROJECT NUMBER:
DE25-51
DATE:
JULY 15, 2025

C4.0

YANCEY GRADING & DRAINAGE PLAN

Z:\25-0025-51 - City of Searcy - Carmichael Center & Yancey Park Improvements\Design Drawings\25-51 DESIGN.dwg 12/9/25 at 8:28am

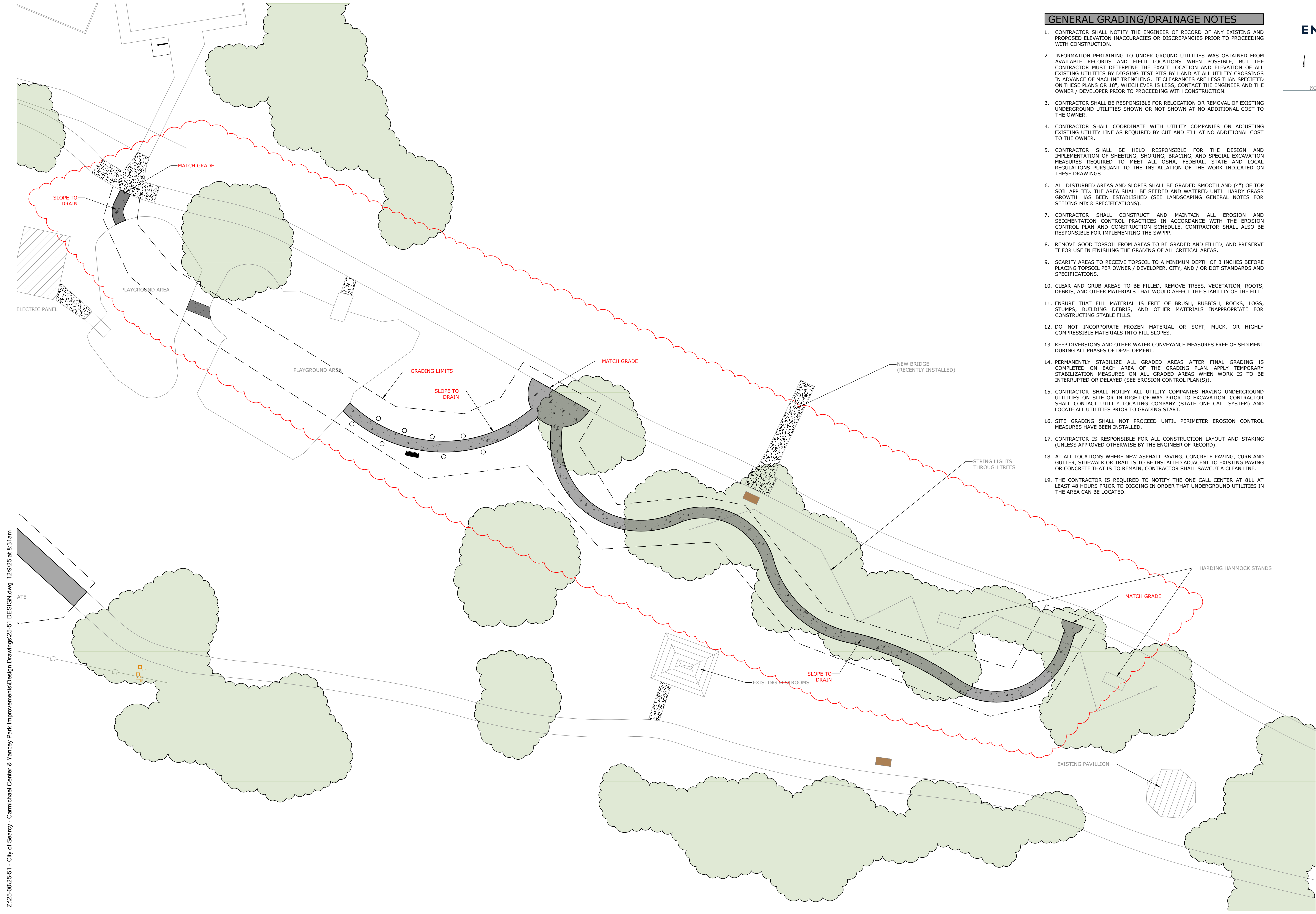

GENERAL GRADING/DRAINAGE NOTES

1. CONTRACTOR SHALL NOTIFY THE ENGINEER OF RECORD OF ANY EXISTING AND PROPOSED ELEVATION INACCURACIES OR DISCREPANCIES PRIOR TO PROCEEDING WITH CONSTRUCTION.
2. INFORMATION PERTAINING TO UNDER GROUND UTILITIES WAS OBTAINED FROM AVAILABLE RECORDS AND FIELD LOCATIONS WHEN POSSIBLE, BUT THE CONTRACTOR MUST DETERMINE THE EXACT LOCATION AND ELEVATION OF ALL EXISTING UTILITIES BY DIGGING TEST PITS BY HAND AT ALL UTILITY CROSSINGS IN ADVANCE OF MACHINE TRENCHING. IF CLEARANCES ARE LESS THAN SPECIFIED ON THESE PLANS OR 18", WHICHEVER IS LESS, CONTACT THE ENGINEER AND THE OWNER / DEVELOPER PRIOR TO PROCEEDING WITH CONSTRUCTION.
3. CONTRACTOR SHALL BE RESPONSIBLE FOR RELOCATION OR REMOVAL OF EXISTING UNDERGROUND UTILITIES SHOWN OR NOT SHOWN AT NO ADDITIONAL COST TO THE OWNER.
4. CONTRACTOR SHALL COORDINATE WITH UTILITY COMPANIES ON ADJUSTING EXISTING UTILITY LINE AS REQUIRED BY CUT AND FILL AT NO ADDITIONAL COST TO THE OWNER.
5. CONTRACTOR SHALL BE HELD RESPONSIBLE FOR THE DESIGN AND IMPLEMENTATION OF SHEETING, SHORING, BRACING, AND SPECIAL EXCAVATION MEASURES REQUIRED TO MEET ALL OSHA, FEDERAL, STATE AND LOCAL REGULATIONS PURSUANT TO THE INSTALLATION OF THE WORK INDICATED ON THESE DRAWINGS.
6. ALL DISTURBED AREAS AND SLOPES SHALL BE GRADED SMOOTH AND (4") OF TOP SOIL APPLIED. THE AREA SHALL BE SEEDED AND WATERED UNTIL HARDY GRASS GROWTH HAS BEEN ESTABLISHED (SEE LANDSCAPING GENERAL NOTES FOR SEEDING MIX & SPECIFICATIONS).
7. CONTRACTOR SHALL CONSTRUCT AND MAINTAIN ALL EROSION AND SEDIMENTATION CONTROL PRACTICES IN ACCORDANCE WITH THE EROSION CONTROL PLAN AND CONSTRUCTION SCHEDULE. CONTRACTOR SHALL ALSO BE RESPONSIBLE FOR IMPLEMENTING THE SWPPP.
8. REMOVE GOOD TOPSOIL FROM AREAS TO BE GRADED AND FILLED, AND PRESERVE IT FOR USE IN FINISHING THE GRADING OF ALL CRITICAL AREAS.
9. SCARIFY AREAS TO RECEIVE TOPSOIL TO A MINIMUM DEPTH OF 3 INCHES BEFORE PLACING TOPSOIL PER OWNER / DEVELOPER, CITY, AND / OR DOT STANDARDS AND SPECIFICATIONS.
10. CLEAR AND GRUB AREAS TO BE FILLED, REMOVE TREES, VEGETATION, ROOTS, DEBRIS, AND OTHER MATERIALS THAT WOULD AFFECT THE STABILITY OF THE FILL.
11. ENSURE THAT FILL MATERIAL IS FREE OF BRUSH, RUBBISH, ROCKS, LOGS, STUMPS, BUILDING DEBRIS, AND OTHER MATERIALS INAPPROPRIATE FOR CONSTRUCTING STABLE FILLS.
12. DO NOT INCORPORATE FROZEN MATERIAL OR SOFT, MUCK, OR HIGHLY COMPRESSIBLE MATERIALS INTO FILL SLOPES.
13. KEEP DIVERSIONS AND OTHER WATER CONVEYANCE MEASURES FREE OF SEDIMENT DURING ALL PHASES OF DEVELOPMENT.
14. PERMANENTLY STABILIZE ALL GRADED AREAS AFTER FINAL GRADING IS COMPLETED ON EACH AREA OF THE GRADING PLAN. APPLY TEMPORARY STABILIZATION MEASURES ON ALL GRADED AREAS WHEN WORK IS TO BE INTERRUPTED OR DELAYED (SEE EROSION CONTROL PLAN(S)).
15. CONTRACTOR SHALL NOTIFY ALL UTILITY COMPANIES HAVING UNDERGROUND UTILITIES ON SITE OR IN RIGHT-OF-WAY PRIOR TO EXCAVATION. CONTRACTOR SHALL CONTACT UTILITY LOCATING COMPANY (STATE ONE CALL SYSTEM) AND LOCATE ALL UTILITIES PRIOR TO GRADING START.
16. SITE GRADING SHALL NOT PROCEED UNTIL PERIMETER EROSION CONTROL MEASURES HAVE BEEN INSTALLED.
17. CONTRACTOR IS RESPONSIBLE FOR ALL CONSTRUCTION LAYOUT AND STAKING (UNLESS APPROVED OTHERWISE BY THE ENGINEER OF RECORD).
18. AT ALL LOCATIONS WHERE NEW ASPHALT PAVING, CONCRETE PAVING, CURB AND GUTTER, SIDEWALK OR TRAIL IS TO BE INSTALLED ADJACENT TO EXISTING PAVING OR CONCRETE THAT IS TO REMAIN, CONTRACTOR SHALL SAWCUT A CLEAN LINE.
19. THE CONTRACTOR IS REQUIRED TO NOTIFY THE ONE CALL CENTER AT 811 AT LEAST 48 HOURS PRIOR TO DIGGING IN ORDER THAT UNDERGROUND UTILITIES IN THE AREA CAN BE LOCATED.

DAVIDSON ENGINEERING DE
 210 W. ARCH AVE., STE. D
 DAVIDSONENGINEERS.COM
 SEARCY, AR 72143
 TEL. 501.388.2178

NORTH

0 10 20 40
 1" = 20'

SEARCY PARK IMPROVEMENTS
CITY OF SEARCY
YANCEY & CARMICHAEL
SEARCY, AR



REVISIONS:
 12.08.2025 ADDITIONAL TRAILS ADDED

PROJECT NUMBER:
 DE25-51
DATE:
 JULY 15, 2025

C4.1

YANCEY GRADING & DRAINAGE PLAN II

Z:\25-0025-51 - City of Searcy - Carmichael Center & Yancey Park Improvements\Design Drawings\25-51 DESIGN.dwg 12/9/25 at 8:31 am

**THE CITY OF SEARCY,
ARKANSAS**

DUSTIN LAVENDER

PETITIONER

**IN RE: THE ABANDONMENT OF A CERTAIN ALLEY
WAY BETWEEN LOTS 1 THROUGH 6 OF BLOCK 17
OF MOORE'S ADDITION TO THE CITY OF SEARCY,
WHITE COUNTY ARKANSAS**

**PETITION TO VACATE A
STREET ALLEY OR
ROAD**

Dustin Lavender, for his Petition to Vacate a Street, Alley or Road, states:

1. Dustin Lavender, is the owner of certain real property lying and situated in Searcy,

White County, Arkansas, more particularly described as:

All of Lots One (1), Two (2), and Three (3), Less North Fifty-Five (55) feet thereof, and East Fourteen (14) of Lot Four (4), Less North Fifty-Five (55) feet thereof, all in Block Seventeen (17) of Moore's Addition to Searcy.

Subject to all existing easements, right of ways, restrictions and reservations.

Street Address: 603 North Pear Street
Searcy, AR 72143

(the "Right of Way").

A copy of the deeds reflecting his ownership of this property is attached hereto as Exhibit 1.

2. The petitioner is the landowner of the real property abutting the Right of Way.

3. A certified copy or photocopy of the plat reflecting the Right of Way on file with the White County Circuit Clerk and ex officio Recorder of White County, Arkansas, is attached hereto and made a part hereof by this reference as Exhibit 2.

4. All adjoining landowners to the Right of Way have joined in or consent to this Petition. True and correct copies of these consents are attached hereto and made a part hereof by this reference as Exhibit 3. An abstractor's certificate reflecting all persons owning real property adjacent to the Right of Way is attached hereto and made a part hereof as Exhibit 4.

3. The Right of Way has not been used by the public as a street, alley or way for a period greater than five (5) years.

4. There are no utilities located in the Right of Way or consents from the relevant utilities have been obtained and provided to the City of Searcy coincident with the filing of this petition. True and correct copies of these consents are attached hereto and made a part hereof by this reference as Exhibit 5.

5. The need to abandon the Right of Way is necessary for the development within the City of Searcy, Arkansas.

6. The Right of Way, and the interests of the public generally with respect to the use of the Right of Way, should be abandoned and title to the Right of Way be conveyed to the Petitioner.

WHEREFORE, Dustin Lavender, petitions the City of Searcy, Arkansas, to:

- a. Set a public hearing so that all parties having an interest in this matter may be heard;
- b. Find that an emergency exists requiring that the action to be taken by the Searcy City Council, if any, will be in effect immediately to provide for the industrial, or light industrial, development of the real property adjacent to the Right of Way;
- c. Release, vacate and abandon all the rights of the City of Searcy, together with

the rights of the public generally, in and to that portion of North Pear Street described herein;

- d. Abandon the Right of Way as a platted street, road, alley or way in the City of Searcy, Arkansas;
- e. Take all steps necessary to vest title in and to the Right of Way in the petitioners, their successors and assigns, and to find that there are no utility easements associated with the Right of Way or find that said utility easements have been abandoned or addressed to the satisfaction of the holders of said easements;
- f. Provide adopt an ordinance providing as specified herein and to record said ordinance in the records of the White County Circuit Clerk and ex officio Recorder of White County, Arkansas.

Respectfully submitted,

By:

Dustin Lavender

VERIFICATION

Dustin Lavender, of lawful age, after being duly sworn, hereby states on oath that the above and foregoing facts and statements are true and correct to the best of his knowledge and belief.



Dustin Lavender

STATE OF ARKANSAS
COUNTY OF WHITE

Subscribed and sworn to before me this 10th day of February, 2026.



Notary Public

My Commission Expires:

3/15/2031
(Seal)

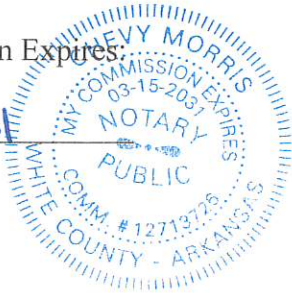

12374

DEED2013- 05758

CERTIFICATE OF RECORD
STATE OF ARKANSAS COUNTY OF WHITE
I CERTIFY THAT THIS INSTRUMENT WAS FILED FOR RECORD
AND IS RECORDED AS STAMPED HEREON.
DATE 5-2-13 TIME 1:30 pm
BOOK _____ PAGE _____
TAMI KING, WHITE COUNTY CIRCUIT CLERK

Send Tax Statements to:
603 North Pear St.
Searcy, AR 72143

Kathryn Ballweide

WARRANTY DEED

KNOW ALL MEN BY THESE PRESENTS:

I, Victor R. Weber, a single person, GRANTOR, for and in consideration of the sum of Ten Dollars (\$10.00) and other valuable consideration in hand paid by Dustin Lavender and Rachel Lavender, husband and wife, GRANTEES, the receipt of which is hereby acknowledged, do hereby grant, bargain, sell and convey unto the said GRANTEES and unto their heirs and assigns forever, the following described lands lying in White County, Arkansas:

All of Lots One (1), Two (2), and Three (3), Less North Fifty-Five (55) feet thereof, and East Fourteen (14) feet of Lot Four (4), Less North Fifty-Five (55) feet thereof, all in Block Seventeen (17) of Moore's Addition to Searcy.

Subject to all existing easements, right of ways, restrictions and reservations.

Street Address: 603 North Pear Street
Searcy, AR 72143

SUBJECT TO all prior reservations and conveyances of oil, gas and minerals and rights and interests therein and all surface rights resulting therefrom, and subject to all prior, existing and future oil and gas leases, if any, and all surface rights resulting therefrom. The GRANTOR hereby conveys whatever oil, gas and minerals and rights and interests therein GRANTOR may own. This conveyance conveys unto the GRANTEES all the GRANTOR'S oil, gas and minerals and oil, gas and mineral rights and interests.

TO HAVE AND TO HOLD the same unto said GRANTEES and unto their heirs and assigns forever, with all appurtenances thereunto belonging.

Prepared by:
Steven B. Jordan, P. A.
209 West Market
Searcy, AR 72143
FOR THE SOLE BENEFIT
OF THE GRANTOR
LEGAL DESCRIPTION PROVIDED
TO PREPARER

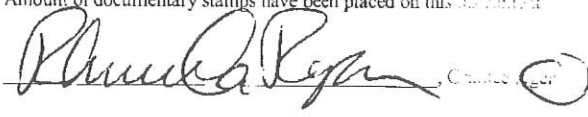
I certify under penalty of false swearing that the legally correct
Amount of documentary stamps have been placed on this instrument

Address _____

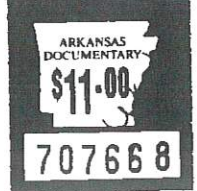
PREPARER RENDERS NO OPINION AS TO
SUFFICIENCY OF TITLE, SUFFICIENCY OF LEGAL DESCRIPTION,
OR NATURE OR EXTENT OF OIL, GAS OR MINERALS CONVEYED



PEC

I hereby covenant with said GRANTEES that I will forever warrant and defend the title to the said lands against all claims whatsoever; provided, however, that GRANTOR does not covenant to warrant or defend title to oil, gas or minerals or rights or interests therein and does not warrant against any surface rights incident thereto.

IN WITNESS WHEREOF, I set my hand this 30 day of April, 2013.

Victor R. Weber
Victor R. Weber

ACKNOWLEDGMENT

STATE OF ARKANSAS
COUNTY OF WHITE

On this the 30 day of April, 2013, before me Janet Miller, the undersigned officer, personally appeared Victor R. Weber, known to me (or satisfactorily proven) to be the person whose name is subscribed to the within instrument, and acknowledged that he executed the same for the consideration, uses and purposes therein contained.

IN WITNESS WHEREOF, I hereunto set my hand and official seal.

Janet Miller
Notary Public

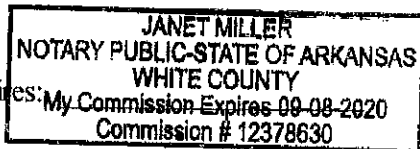

My commission expires:

Moores Addition

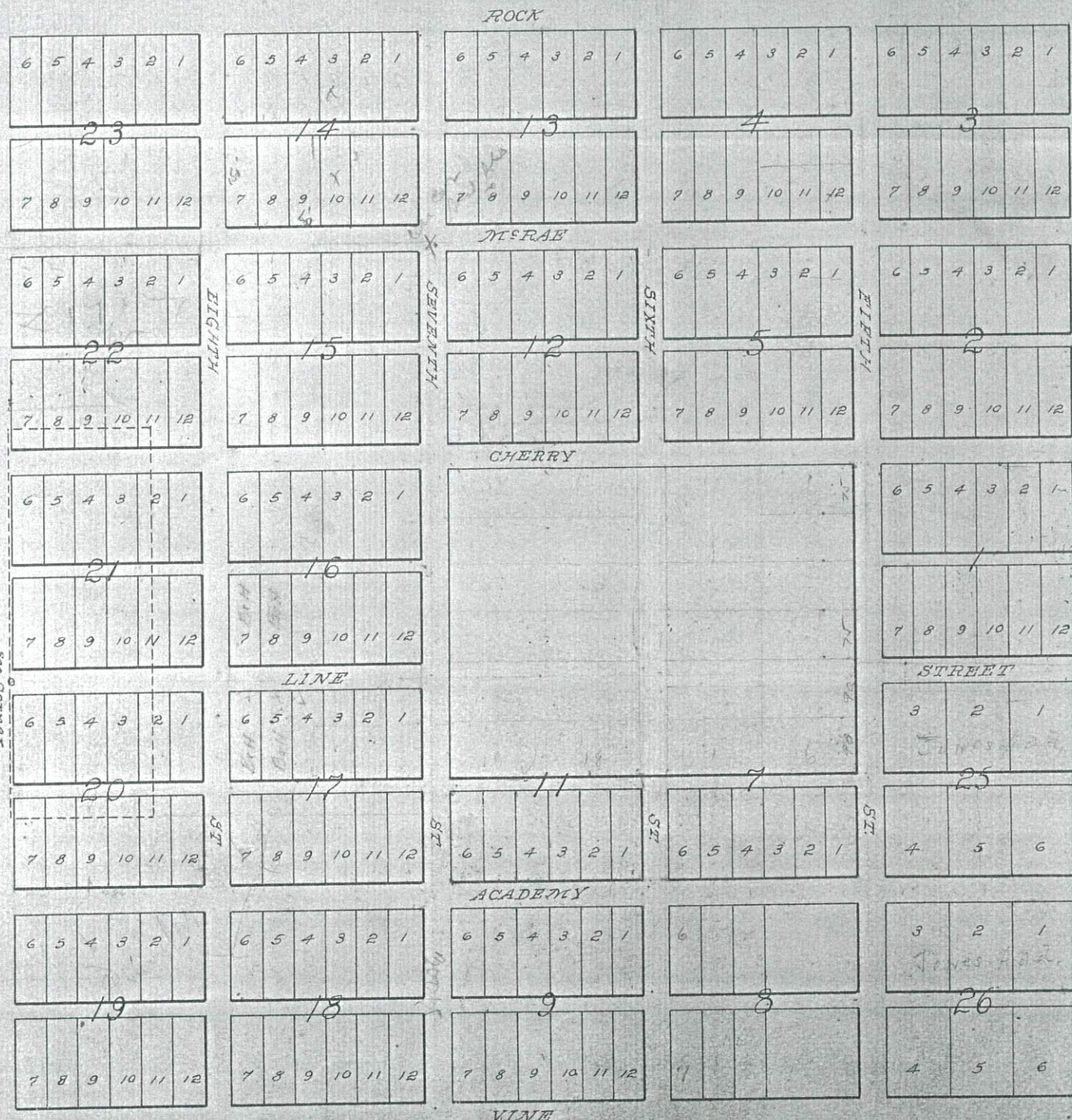

Geo. B. Gill,
Del. 5-5-90.

Certificate
 State of Arkansas County of White
 This is an exact copy of the original.
 Sam Carlton
 by W. Hill
 Circuit Clerk Date 1-22-26

CONSENT OF LANDOWNER

The undersigned, being the owner of certain real property, consents to the abandonment and vacation of that portion of Moore's addition to the City of Searcy, more particularly described as:

That portion of the alley or passageway which crosses in an Easterly and Westerly direction between Lots 1 through 6 of Block 17 of Moore's Addition to the City of Searcy and Lots 1 through 3 of Block 12 of Sanders Subdivision of Block 35, 37 and 38 of Jones Addition to the City of Searcy (being also platted as Lots 7 through 12 of Moore's Addition to the City of Searcy, being a part of the NW ¼ of Section 10, T-7-N, R-7-W).

situated in the City of Searcy, White County, Arkansas.

Dated this July day of 8, 25.

Owner:

Erma McCullough
Erma McCullough



CONSENT OF LANDOWNER

The undersigned, being the owner of certain real property, consents to the abandonment and vacation of that portion of Moore's addition to the City of Searcy, more particularly described as:

That portion of the alley or passageway which crosses in an Easterly and Westerly direction between Lots 1 through 6 of Block 17 of Moore's Addition to the City of Searcy and Lots 1 through 3 of Block 12 of Sanders Subdivision of Block 35, 37 and 38 of Jones Addition to the City of Searcy (being also platted as Lots 7 through 12 of Moore's Addition to the City of Searcy, being a part of the NW ¼ of Section 10, T-7-N, R-7-W).

situated in the City of Searcy, White County, Arkansas.

Dated this 1 day of August, 2025

Owner:

Rick Brock

S:\bcg\Clients\Lavender, Dustin\Owner Consent (Brock).wpd

CONSENT OF LANDOWNER

The undersigned, being the owner of certain real property, consents to the abandonment and vacation of that portion of Moore's addition to the City of Searcy, more particularly described as:

That portion of the alley or passageway which crosses in an Easterly and Westerly direction between Lots 1 through 6 of Block 17 of Moore's Addition to the City of Searcy and Lots 1 through 3 of Block 12 of Sanders Subdivision of Block 35, 37 and 38 of Jones Addition to the City of Searcy (being also platted as Lots 7 through 12 of Moore's Addition to the City of Searcy, being a part of the NW ¼ of Section 10, T-7-N, R-7-W).

situated in the City of Searcy, White County, Arkansas.

Dated this 20 day of August, 2025.

Owner:



Teddy A. Pipkin

S:\bcg\Clients\Lavender, Dustin\Owner Consent (Pipkin).wpd

CONSENT OF LANDOWNER

The undersigned, being the owner of certain real property, consents to the abandonment and vacation of that portion of Moore's addition to the City of Searcy, more particularly described as:

That portion of the alley or passageway which crosses in an Easterly and Westerly direction between Lots 1 through 6 of Block 17 of Moore's Addition to the City of Searcy and Lots 1 through 3 of Block 12 of Sanders Subdivision of Block 35, 37 and 38 of Jones Addition to the City of Searcy (being also platted as Lots 7 through 12 of Moore's Addition to the City of Searcy, being a part of the NW ¼ of Section 10, T-7-N, R-7-W).

situated in the City of Searcy, White County, Arkansas.

Dated this _____ day of _____, 2025.

Owner:

HHC Properties, LLC

By:

Brad Cummings, Member

\\bg\law\svr1\shared\bcg\Clients\Lavender, Dustin\Owner Consent (HHC Properties).wpd

Property Description

PROPOSED ALLEY CLOSURE

This portion of the alley or passageway which crosses in an Eastern and Western direction between Lots 1 through 6 of Block 17 of Moore's Addition to the City of Stacey and Lots 1 through 3 of Block 12 of Sanders Subdivision of Block 35, 37, and 39 of Jones Addition to the City of Stacey (being also platted as Lots 7 through 12 of Moore's Addition to the City of Stacey, being a part of the NW 1/4 of Section 16, T-7-N, R-7-W).

Certification

I certify that this plat represents a survey in July 2024, by me or under my supervision from existing monuments and plats in the area, meets applicable Relative Precision Accuracy Standards, and is true and correct based on existing monuments at the time of completion.

- NOTES:
- This survey is an original boundary survey cut out from parent parcel listed in Deed Book 2022, Page 126.
 - This survey and certification is the property of the surveyor and is intended for the use and benefit of the clients solely and the clients heirs.
 - The certification of this survey is void any days from the date of the surveyor's signature for the purpose of new or missed financing.
 - All iron pins set are 1/2" Rebar, unless noted otherwise.
 - Only copies with surveyor's signature in blue ink are valid copies.
 - This research completed for this survey includes the description furnished by clients (Book 2022, Page 126), and previous surveys by PS #300 and PS #1543.
 - Surveyor has made no investigation or independent search for easements of record, Encumbrances, restrictive covenants, ownership, title evidence, or any other facts that an abstract search of public records would disclose.
 - As a boundary survey, these lines have not been attempted to obtain or show any easements, location of any overhead or underground utilities or their right of way width. For any information regarding any utilities contact the appropriate agencies.

Legend

- Found 1/2" Rebar (unless noted)
- Found Pipe
- ▲ Found Iron Strip
- Set 1/2" Rebar (capped #1737)
- △ Calculated Point
- Fence Line
- Right of Way Line



EXHIBIT
4

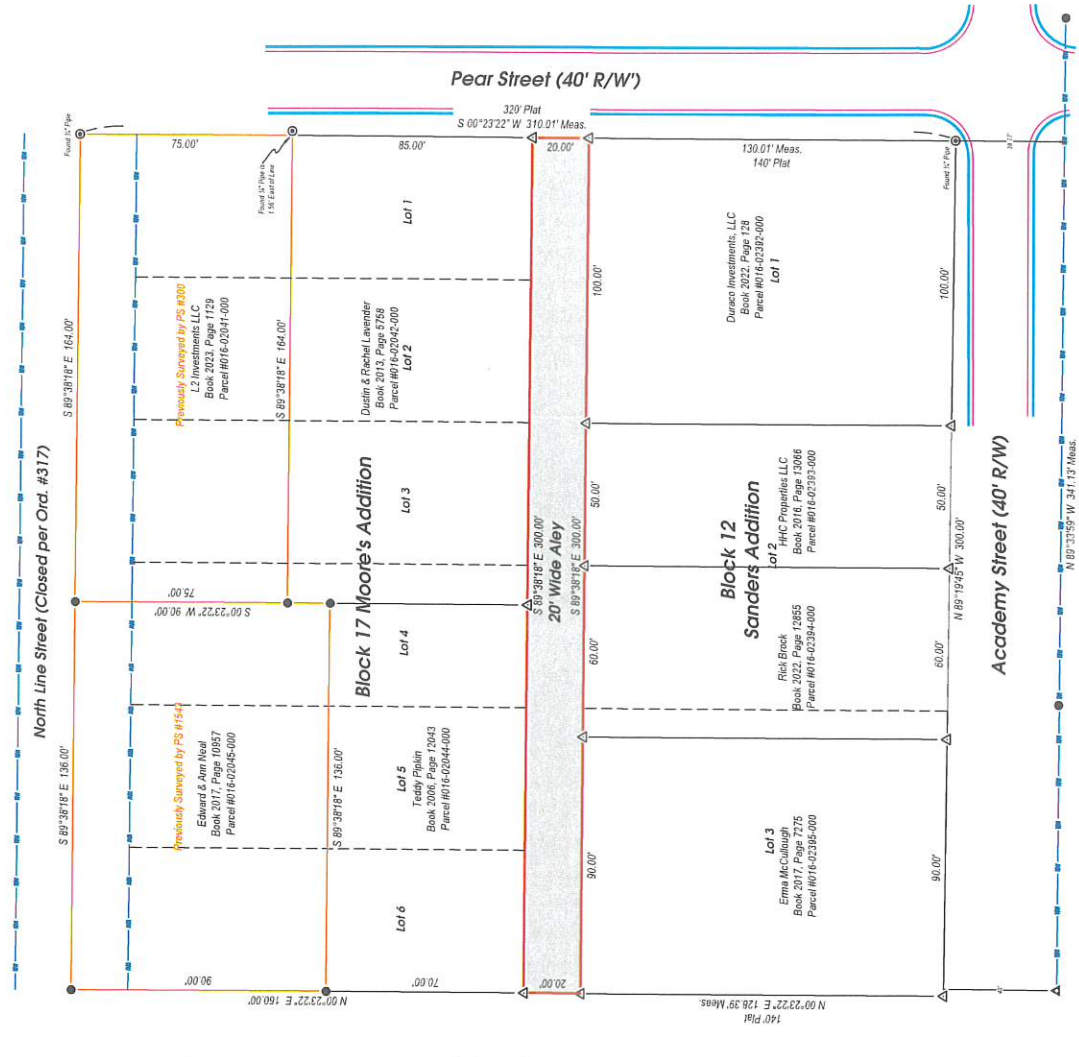

301 EAST LINCOLN AVE
STACEY, ARKANSAS 72765
800-368-2178 • 501-324-6988 FAX

QUATLEBAUM SURVEYING, LLC
BOUNDARY • TOPO • CONSTRUCTION

DRAWN BY	JDC	DATE	7/31/24
APPROVED	AAW	DATE	7/31/24
PROJECT	24-260 Alley Closure	SCALE	1" = 30'
SHEET	1	TOTAL SHEETS	1 of 1

No.	Revisions	Date	By

REGISTERED PROFESSIONAL SURVEYOR
STATE OF ARKANSAS
No. 1737
EXPIRES 12/31/27

CERTIFICATE OF AUTHORIZATION
QUATLEBAUM SURVEYING LLC
No. 1423

ALLEY CLOSURE EXHIBIT

CONSENT OF UTILITY

The undersigned, being the authorized representative of the hereinafter identified public utility, which utility provides certain utility services in the City of Searcy, Arkansas, consents to the abandonment and vacation of that portion of Moore's addition to the City of Searcy, more particularly described as:

That portion of the alley or passageway which crosses in an Easterly and Westerly direction between Lots 1 through 6 of Block 17 of Moore's Addition to the City of Searcy and Lots 1 through 3 of Block 12 of Sanders Subdivision of Block 35, 37 and 38 of Jones Addition to the City of Searcy (being also platted as Lots 7 through 12 of Moore's Addition to the City of Searcy, being a part of the NW ¼ of Section 10, T-7-N, R-7-W).

situated in the City of Searcy, White County, Arkansas.

Dated this 18th day of September, 2025.

Utility:

White County U.ideo

By: John Pauer

Title: GM

S:\bcg\Clients\Lavender, Dustin\Consent of Utility.wpd



CONSENT OF UTILITY

The undersigned, being the authorized representative of the hereinafter identified public utility, which utility provides certain utility services in the City of Searcy, Arkansas, consents to the abandonment and vacation of that portion of Moore's addition to the City of Searcy, more particularly described as:

That portion of the alley or passageway which crosses in an Easterly and Westerly direction between Lots 1 through 6 of Block 17 of Moore's Addition to the City of Searcy and Lots 1 through 3 of Block 12 of Sanders Subdivision of Block 35, 37 and 38 of Jones Addition to the City of Searcy (being also platted as Lots 7 through 12 of Moore's Addition to the City of Searcy, being a part of the NW ¼ of Section 10, T-7-N, R-7-W).

situated in the City of Searcy, White County, Arkansas.

Dated this 10th day of September, 2025.

Utility:

Searcy Water Utility

By: Scott Boggs

Title: General Manager



Summit Utilities
1400 Centerview Dr, Ste. 100
Little Rock, AR 72211
summitutilitiesinc.com

UTILITY RELEASE FORM

General Utility Easement, Public Access Easement, Alley, Street, R.O.W.

Utility Company: Summit Utilities Date: 01/21/2026

Requested Abandonment: Alley extending from N Birch St to N Pear St, north of 1000-1010 W Academy Ave in Searcy, AR.

Legal Description:

That portion of the alley or passageway which crosses in an Easterly and Westerly direction between Lots 1 through 6 of Block 17 of Moore's Addition to the City of Searcy and Lots 1 through 3 of Block 12 of Sanders Subdivision of Block 35, 37 and 38 of Jones Addition to the City of Searcy (being also platted as Lots 7 through 12 of Moore's Addition to the City of Searcy, being a part of the NW ¼ of Section 10, T-7-N, R-7-W).

UTILITY COMPANY COMMENTS:

- No objections to the abandonment(s) described above.
- No objections to the abandonment (s) described above, provided the following easements are retained (Exhibit A).
- Objects to the abandonment(s) described above, reason described below.

Described reasons for objection or easements to be retained.

01/21/2026

Supervisor of Engineering

Signature of Utility Company Representative

Title

Cite as 2025 Ark. 194

SUPREME COURT OF ARKANSAS

No. CV-24-659

STEVEN HEDRICK AND X-
DUMPSTERS
APPELLANTS

V.

CITY OF HOLIDAY ISLAND
APPELLEE

Opinion Delivered: December 4, 2025

APPEAL FROM THE CARROLL
COUNTY CIRCUIT COURT
[NO. 08WCV-23-85]

HONORABLE SCOTT JACKSON,
JUDGE

REVERSED AND REMANDED FOR
PROCEEDINGS NOT INCONSISTENT
WITH THIS OPINION.

NICHOLAS J. BRONNI, Associate Justice

This case presents one question: Does Defendant City of Holiday Island have the power to exclude Plaintiffs Steven Hedrick and X-Dumpsters from providing supplemental waste-management services within Holiday Island? Holiday Island argues that the Arkansas Solid Waste Management Act gives it the power to select a municipal waste provider and to exclude all other providers; Hedrick and X-Dumpsters argue that Holiday Island’s actions violate the Arkansas Constitution’s prohibition on monopolies. The circuit court agreed with Holiday Island and dismissed Appellants’ complaint. We reverse and remand because the Waste Management Act does not grant Holiday Island the power to exclude alternative providers.

Background

Hedrick and X-Dumpsters brought this action after Holiday Island barred them from providing supplemental waste-disposal services within the city. X-Dumpsters provides a roll-off dumpster service—basically, large movable dumpsters of the kind frequently associated with construction sites. Holiday Island contracts with another provider to offer weekly trash service

and as-needed supplemental waste-removal services to city residents; in April 2022, the city passed an ordinance barring anyone else from providing solid-waste-removal services.

X-Dumpster sued, arguing, among other things, that the city's ordinance violates the prohibition on monopolies set forth in article 2, section 19 of the Arkansas Constitution. The city responded that the Waste Management Act gave it the authority to contract with an exclusive provider and argued—by implication—that the Act is consistent with the Arkansas Constitution. It cited Ark. Code Ann. § 8-6-211's language requiring municipalities to provide a solid-waste-management system and argued that provision granted the city the power to exclude all other providers. Agreeing with the city, the circuit court dismissed the complaint for failure to state a claim. This appeal followed.

Discussion

We review circuit court decisions dismissing a complaint for failure to state a claim *de novo*. See *Dollarway Patrons for Better Schs. v. Morehead*, 2010 Ark. 133, at 5, 361 S.W.3d 274, 278. Applying that standard, we conclude that the Waste Management Act does not grant Holiday Island the power to exclude supplemental solid-waste-removal services.

Under our constitution, municipalities are “created by the authority of the Legislature; and they derive all their powers from the source of their creation, except where the Constitution of the State otherwise provides.” *Eagle v. Beard*, 33 Ark. 497, 504 (1878) (quoting *Laramie County Comm'rs v. Albany County Comm'rs*, 92 U.S. 307, 308 (1875)); accord *Jones v. Am. Home Life Ins. Co.*, 293 Ark. 330, 335, 738 S.W.2d 387, 389 (1987) (“Municipalities are creatures of the legislature and as such have only the power bestowed upon them by statute or the Arkansas Constitution.”). Thus, they have “no powers except those expressly conferred and those fairly implied for the attainment of declared purposes.” *Bain v. Ft. Smith Light & Traction Co.*, 116

Ark. 125, 134, 172 S.W 843, 846 (1915); accord *Deaderick v. Parker*, 211 Ark. 394, 398, 200 S.W.2d 787, 789 (1947) (“Municipalities have no power except those granted expressly or by necessary implication by the legislature.”). And we have previously invalidated municipal enactments that go beyond what the legislature authorized. See *Protect Fayetteville v. City of Fayetteville*, 2019 Ark. 30, 565 S.W.3d 477 (invalidating local ordinance because it exceeded what state law authorized municipalities to enact).

So the question here is whether the General Assembly has authorized Holiday Island’s actions—and only if it has do we need to decide the broader constitutional question about whether Holiday Island’s action violates the prohibition on monopolies. Holiday Island argues that the Solid Waste Management Act—and in particular section 8-6-211—gives it the power to select a single waste-removal provider and bar anyone else from providing any kind of solid-waste-removal services. That provision requires municipalities to provide “a solid waste management system which will adequately provide for the collection and disposal of all solid wastes generated or existing within the [city limits.]” Ark. Code Ann. § 8-6-211(a) (Repl. 2022). It also authorizes municipalities to “enter into agreements with one (1) or more other municipalities, counties, a regional solid waste management district, private persons or trusts, or with any combination thereof, to provide a solid waste management system, or any part of a system, for the municipality.” *Id.*

Nothing in that provision says that where, like here, a municipality opts to contract with a single provider, it can also bar city residents from using other providers to collect solid waste. Instead, it simply permits municipalities to contract with one or more contractors capable of collecting and disposing of the city’s solid waste. Indeed, there is a significant difference between the ability to contract with a single party—and only that party—and the power to bar

all others from offering a service. And Holiday Island’s reliance on statutory language requiring the city to select a provider or providers capable of disposing of “all solid wastes” does not suggest otherwise. Far from it, that language merely requires the city to ensure a trash collection, and no one suggests that the existence of supplemental providers, like X-Dumpsters, prevents the city from doing that. *Cf. Bridges v. Yellow Cab Co.*, 241 Ark. 204, 206, 406 S.W.2d 879, 880 (1966). We thus reject Holiday Island’s argument that section 8-6-211 authorized it to bar alternative supplemental solid-waste-removal providers.

Holiday Island does not point to any other source for its authority to bar alternative, otherwise lawful, solid-waste-removal providers. Nor has our own review identified any such authority.¹ So we conclude that the city lacked the statutory authority to enact the portion of the ordinance barring city residents from contracting with X-Dumpsters or others to provide supplemental solid-waste-removal services. As that is sufficient to resolve this appeal, we need not—and do not—reach the question of whether such an ordinance would violate the constitution’s prohibition on monopolies.

Reversed and remanded for proceedings not inconsistent with this opinion.

BAKER, C.J., and HUDSON, J., dissent.

¹This dissent purports to find such authority in a provision defining “solid waste management system.” Dissent at 1. But nothing in that provision gives Holiday Island the authority to bar other, otherwise lawful providers. It simply defines “[s]olid waste management system” as “the entire process of [disposing of trash].” Ark. Code Ann. § 8-6-203(20). No one disputes that Holiday Island can contract with an entity or entities capable of providing an entire disposal system. The question is whether it can exclude others from providing trash services, and the dissent does not point to anything that gives Holiday Island that authority. Far from it, like Holiday Island, the dissent’s argument ultimately amounts to little more than a bald assertion that because municipalities can contract with providers, “[they] necessarily have the related power to bar anyone else from providing these services.” Dissent at 3 (emphasis added).

COURTNEY RAE HUDSON, Justice, dissenting. This case hinges on the statutory definition of “solid waste management system,” which our General Assembly has defined as “the *entire process* of source reduction, storage, collection, transportation, processing, waste minimization, recycling, and disposal of solid wastes by any [entity].” Ark. Code Ann. § 8-6-203(20) (Repl. 2022) (emphasis added). *Webster’s Dictionary* defines “entire” as “having no element or part left out: whole.” “Entire.” Merriam-Webster.com Dictionary, Merriam-Webster, <https://www.merriam-webster.com/dictionary/entire> (last visited Dec. 3, 2025) (archived at <https://perma.cc/7W92-6ENX>). Here, X-Dumpsters seeks to provide services it refers to as “supplemental.” However, another entity, the Carroll County Solid Waste District (the District), already provides all solid-waste services for the City of Holiday Island (the City). In other words, the District provides the entire solid-waste-management system for the City. As such, there is no void in services for X-Dumpsters to fill or supplement. The District does it all. As explained below, the City has the statutory authority to contract with a single solid-waste provider and thereby exclude X-Dumpsters from also providing solid-waste services within the City. Neither the statute nor the ordinance violates the Arkansas Constitution’s prohibition on monopolies. Accordingly, I would affirm the circuit court’s order dismissing Hedrick and X-Dumpsters’ complaint. I respectfully dissent.

First, I note our complete standard of review, which the majority has presented in a truncated fashion. In reviewing a court’s decision on a motion to dismiss, we treat the facts alleged in the complaint as true and view them in a light most favorable to the plaintiff. *Dollarway Patrons for Better Schs. v. Morehead*, 2010 Ark. 133, at 5, 361 S.W.3d 274, 278. In testing the sufficiency of a complaint on a motion to dismiss, all reasonable inferences must be resolved in favor of the complaint, and all pleadings are to be liberally construed. *Id.* However, when a

complaint is dismissed on a question of law, this court conducts a de novo review. *Id.*; *see also Thurston v. League of Women Voters of Ark.*, 2022 Ark. 32, at 5, 639 S.W.3d 319, 321; *State v. West*, 2014 Ark. 174; *Fatpipe, Inc. v. State*, 2012 Ark. 248, 410 S.W.3d 574.

Turning to the statutory language at issue, the Solid Waste Management Act requires all municipalities to provide “a solid waste management system which will adequately provide for the collection and disposal of all solid wastes generated or existing within the [city limits.]” Ark. Code Ann. § 8-6-211(a) (Repl. 2022). The Act authorizes municipalities to “enter into agreements with one (1) or more [entities] to provide a solid waste management system, or any part of a system, for the municipality[.]” *Id.* Again, “solid waste management system” is defined as “the *entire process* of source reduction, storage, collection, transportation, processing, waste minimization, recycling, and disposal of solid wastes by any [entity].” Ark. Code Ann. § 8-6-203(20) (emphasis added). Accordingly, the Act delegates to municipalities the power to select a single provider for all solid-waste collection and disposal. With that, municipalities necessarily have the related power to bar anyone else from providing these services. Stated differently, the statutory scheme *does* authorize the City to enforce its ordinance in a manner that excludes X-Dumpsters from providing solid-waste services. Allowing municipalities to have a single solid-waste provider protects public health and promotes efficiency by ensuring that cities can adequately supervise a singular entity. Regardless of the reasons, the General Assembly has spoken on this issue.

Nonetheless, it appears that the majority has been led astray by X-Dumpsters’ strategic framing of their solid-waste services as “supplemental” or “ad hoc” services that are somehow legally distinct from the services that the City is required to provide. To the contrary, the type of services that X-Dumpsters seeks to provide are undoubtedly included in the solid-waste-

management system that the City of Holiday Island has chosen the District to exclusively provide. By statute, municipalities are permitted to select a single entity to provide a solid-waste-management system; therefore, other entities—even those that characterize their solid-waste services as “supplemental” services—can be excluded when a municipality has selected another entity to provide those very services. “[T]he legislative intent to displace competition can be inferred from the statutory scheme because it is a ‘necessary and reasonable consequence of engaging in the authorized activity.’” *L&H Sanitation, Inc. v. Lake City Sanitation, Inc.*, 769 F.2d 517, 522 (8th Cir. 1985) (internal citation omitted). To hold otherwise creates an exception for “supplemental” solid-waste providers that is simply not supported by the text of the statute. Thus, the majority has erred in its interpretation of the relevant portions of the Act.

Hedrick and X-Dumpsters also contend that the ordinance and statute are unconstitutional to the extent that they allow an illegal monopoly in violation of the Arkansas Constitution.¹ Article 2, section 19 of the Arkansas Constitution provides that “monopolies are contrary to the genius of a republic, and shall not be allowed.” Despite this language, this court has long upheld ordinances that create monopolies under circumstances such as the one before us. In *Dreyfus v. Boone*, 88 Ark. 353, 114 S.W. 718 (1908), this court addressed a municipal ordinance granting Dreyfus the exclusive right to remove the deposits from unsewered privies within the city limits for a period of ten years. The *Dreyfus* court held that such a municipal ordinance is a valid exercise of the police power if the ordinance is reasonable in its terms and

¹In addition, they argue on appeal that the ordinance violates the Arkansas Constitution’s cumulative protections for the right to engage in a lawful occupation. Because the circuit court did not rule on this argument, it is not preserved for our review. *Neal v. Sparks Reg’l Med. Ctr.*, 2012 Ark. 328, at 11, 422 S.W.3d 116, 122 (“The failure to obtain a ruling on an argument precludes appellate review because there is no order of a lower court on the issue for this court to review on appeal.”).

designed solely for the protection of the public health. Subsequent cases have recognized that municipalities may enter into exclusive contracts for waste disposal. See *Massongill v. Cnty. of Scott*, 329 Ark. 98, 105, 947 S.W.2d 749, 752 (1997) (“[M]onopolies are upheld when deemed necessary in executing a duty incumbent on city authorities or the legislature for the preservation of public health.”); *Smith v. City of Springdale*, 291 Ark. 63, 65, 722 S.W.2d 569, 570 (1987) (“Without question a city is authorized to enter into proper exclusive contracts for sanitation services.”); *Geurin v. City of Little Rock*, 203 Ark. 103, 155 S.W.2d 719 (1941) (ordinance providing for the collection of garbage, assessment of fees, and providing penalty for its violation upheld as a valid exercise of the police power); see also Op. Ark. Att’y Gen. No. 062, at 4 (2006) (explaining that “the legislature has authorized any municipality exclusively to contract with a single private individual for the provision of recycling systems, *foreclosing any other individual from engaging in the activity*” (emphasis added)). To be clear, Hedrick and X-Dumpsters do not challenge the City’s ability to enter into an exclusive contract for solid-waste services; rather, they take issue with the City’s position that X-Dumpsters is prohibited from providing “supplemental” solid-waste services.

Given our precedent, Hedrick and X-Dumpsters have failed to allege facts that, if proven, would entitle them to relief. As explained above, solid-waste disposal is solid-waste disposal—regardless of how creatively it is characterized. Because I would affirm the circuit court’s order dismissing the amended complaint, I respectfully dissent.

BAKER, C.J., joins.

King Law Group, PLLC, by: *Whitfield Hyman*; and *Adam C. Shelton* appearing pro hac vice for *Scharf-Norton Center for Constitutional Litigation at the GOLDWATER INSTITUTE*, for appellants.

Gabrielle Gibson; and Harrington, Miller, Keiklak, Eichmann & Brown, P.A., by: R. Justin Eichmann and Imogen Ryan, for appellees.

Katrin Marquez; and Norwood & Norwood, P.A., by: Douglas Norwood and Alison Lee, counsel for amicus curiae Institute for Justice.

Punchwork Law, by: Chris Burks; and Pacific Legal Foundation, by: Allison D. Daniel, counsel for amicus curiae Pacific Legal Foundation.



City of Searcy
Sanitation Department
Request for Roll Off Containers
Phone: 501-279-1000
Fax: 501-279-1096

THE FOLLOWING ITEMS CANNOT BE PLACED IN THE ROLL OFF CONTAINERS: BRICKS, CONCRETE, DIRT, TIRES, PAINT, AND HAZARDOUS MATERIALS, ROOFING MATERIALS ARE ACCEPTED BUT THE CONTAINERS CAN ONLY BE FILLED HALF FULL. ABSOLUTELY NOT BRUSH!

ALL REQUEST FOR AN EMPTY/RETURN OR REMOVAL OF BINS, WILL NEED A 24 HR NOTICE BEFORE SERVICING.

COMPANY NAME:

BILLING ADDRESS:

PHONE NUMBER:

BIN ADDRESS:

CONTACT NAME:

CONTACT NUMBER:

DELIVERY DATE:

INSTRUCTIONS FOR PLACEMENT:

NOTE:

Please specify which container is requested

20 Yard-\$373.00+tax per pull, anything over 4 TN is \$40.00 a TN.

30 Yard-\$469.00+tax per pull, anything over 5 TN is \$40.00 a TN.

40 Yard-\$565.00+tax per pull, anything over 6 Tn is \$40.00 a TN.

No service after 30 days there is a rental fee of \$250.00+tax. 30 days starts over after each placement.

Please Sign and Date Below to Confirm Request:

Signature _____

Date: _____

JANET DRIVE INTERSECTION IMPROVEMENTS

Project Cost Estimate

Pickering Firm Job No.: 26198.01

Total Construction Cost Estimate: \$511,379.93

March 4, 2026

ITEM NUMBER	ITEM	QUANTITY	UNIT	UNIT PRICE	COST
202	REMOVAL AND DISPOSAL OF CONCRETE ISLANDS	94	SQ. YD.	\$60.00	\$5,640.00
SS & 210	UNCLASSIFIED EXCAVATION	105	CU. YD.	\$35.00	\$3,675.00
210	COMPACTED EMBANKMENT	82	CU. YD.	\$35.00	\$2,870.00
SS & 303	AGGREGATE BASE COURSE (CLASS 7)	177	TON	\$45.00	\$7,965.00
SS & 401	TACK COAT	13	GAL.	\$5.00	\$65.00
SP, SS, & 406	ACHM BINDER COURSE (1") (PG 64-22)	23	TON	\$200.00	\$4,600.00
SS & 407	ACHM SURFACE COURSE (1/2") (PG 64-22)	45	TON	\$200.00	\$9,000.00
601	MOBILIZATION	1	LUMP SUM	\$24,351.43	\$24,351.43
SS & 603	MAINTENANCE OF TRAFFIC	1	LUMP SUM	\$5,000.00	\$5,000.00
SS & 604	SIGNS	288	SQ. FT.	\$8.50	\$2,448.00
SS & 604	BARRICADES	48	LIN. FT.	\$25.00	\$1,200.00
SS & 604	TRAFFIC DRUMS	58	EACH	\$40.00	\$2,320.00
604	REMOVAL OF PERMANENT PAVEMENT MARKINGS	1146	LIN. FT.	\$1.50	\$1,719.00
SP, SS, & 605	CONCRETE DITCH PAVING (TYPE FLUME)	4	SQ. YD.	\$200.00	\$800.00
SS & 606	24" REINFORCED CONCRETE PIPE CULVERTS (CLASS III)	6	LIN. FT.	\$150.00	\$900.00
SS & 606	24" FLARED END SECTIONS FOR REINFORCED CONCRETE PIPE CULVERTS	2	EACH	\$1,800.00	\$3,600.00
SS & 606	SELECTED PIPE BEDDING	10	CU. YD.	\$70.00	\$700.00
620	LIME	0.10	TON	\$1,000.00	\$100.00
620	SEEDING	0.05	ACRE	\$10,000.00	\$500.00
SS & 620	MULCH COVER	0.05	ACRE	\$10,000.00	\$500.00
620	WATER	5.1	M. GAL.	\$15.00	\$76.50
621	SILT FENCE	165	LIN. FT.	\$4.00	\$660.00
621	SAND BAG DITCH CHECKS	22	BAG	\$10.00	\$220.00
621	SEDIMENT REMOVAL AND DISPOSAL	7	CU. YD.	\$20.00	\$140.00
623	SECOND SEEDING APPLICATION	0.05	ACRE	\$5,000.00	\$250.00
SS & 634	CONCRETE COMBINATION CURB AND GUTTER (TYPE A) (2' 0")	126	LIN. FT.	\$40.00	\$5,040.00
635	ROADWAY CONSTRUCTION CONTROL	1	LUMP SUM	\$2,000.00	\$2,000.00
SP & 701	SYSTEM LOCAL CONTROLLER TS2-TYPE 2, E-NET (8 PHASES)	1	EACH	\$42,000.00	\$42,000.00
SP	ETHERNET SWITCH, T100 HARDENED (8-PORT)	1	EACH	\$2,800.00	\$2,800.00
SP	E-NET CABLE (EXTERIOR CAT 5E)	150	LIN. FT.	\$5.00	\$750.00
SP	LOCAL RADIO (E-NET 5.8) WITH ANTENNA	1	EACH	\$2,500.00	\$2,500.00
SP & 706	TRAFFIC SIGNAL HEAD, LED, (3 SECTION, 1 WAY)	12	EACH	\$1,600.00	\$19,200.00
SP & 706	TRAFFIC SIGNAL HEAD, LED, (4 SECTION, 1 WAY)	2	EACH	\$2,750.00	\$5,500.00
708	TRAFFIC SIGNAL CABLE (5C/14 A.W.G.)	778	LIN. FT.	\$5.00	\$3,890.00
708	TRAFFIC SIGNAL CABLE (7C/14 A.W.G.)	156	LIN. FT.	\$5.25	\$819.00

ITEM NUMBER	ITEM	QUANTITY	UNIT	UNIT PRICE	COST
708	TRAFFIC SIGNAL CABLE (20C/14 A.W.G.)	523	LIN. FT.	\$10.00	\$5,230.00
SP	ELECTRICAL CONDUCTORS-IN-CONDUIT (1C/8 A.W.G., E.G.C.)	478	LIN. FT.	\$3.00	\$1,434.00
SP	ELECTRICAL CONDUCTORS-IN-CONDUIT (2C/6 A.W.G.)	9	LIN. FT.	\$10.00	\$90.00
709	GALVANIZED STEEL CONDUIT (2")	20	LIN. FT.	\$55.00	\$1,100.00
710	NON-METALLIC CONDUIT (2")	124	LIN. FT.	\$20.00	\$2,480.00
710	NON-METALLIC CONDUIT (3")	410	LIN. FT.	\$43.50	\$17,835.00
SS & 711	CONCRETE PULL BOX (TYPE 2 HD)	4	EACH	\$2,300.00	\$9,200.00
SS & 711	CONCRETE PULL BOX (TYPE 3 HD)	1	EACH	\$2,850.00	\$2,850.00
SS & 714	TRAFFIC SIGNAL MAST ARM AND POLE WITH FOUNDATION (52')	1	EACH	\$49,100.00	\$49,100.00
SS & 714	TRAFFIC SIGNAL MAST ARM AND POLE WITH FOUNDATION (64')	1	EACH	\$54,000.00	\$54,000.00
SS & 714	TRAFFIC SIGNAL MAST ARM AND POLE WITH FOUNDATION (66')	1	EACH	\$56,000.00	\$56,000.00
SS & 714	TRAFFIC SIGNAL MAST ARM AND POLE WITH FOUNDATION (72')	1	EACH	\$63,000.00	\$63,000.00
SP	SERVICE POINT ASSEMBLY (2 CIRCUITS)	1	EACH	\$6,000.00	\$6,000.00
719	THERMOPLASTIC PAVEMENT MARKING WHITE (6")	526	LIN. FT.	\$1.50	\$789.00
719	THERMOPLASTIC PAVEMENT MARKING WHITE (8")	234	LIN. FT.	\$1.50	\$351.00
719	THERMOPLASTIC PAVEMENT MARKING WHITE (12")	132	LIN. FT.	\$6.50	\$858.00
719	THERMOPLASTIC PAVEMENT MARKING YELLOW (6")	1449	LIN. FT.	\$1.00	\$1,449.00
719	THERMOPLASTIC PAVEMENT MARKING (YIELD LINE)	28	LIN. FT.	\$30.00	\$840.00
719	THERMOPLASTIC PAVEMENT MARKING (WORDS)	5	EACH	\$305.00	\$1,525.00
719	THERMOPLASTIC PAVEMENT MARKING (ARROWS)	8	EACH	\$280.00	\$2,240.00
SP	18" STREET NAME SIGN	2	EACH	\$1,110.00	\$2,220.00
SP	30" STREET NAME SIGN	2	EACH	\$1,850.00	\$3,700.00
SS & 726	STANDARD SIGN	50	SQ. FT.	\$40.00	\$2,000.00
SS & 729	CHANNEL POST SIGN SUPPORT (TYPE A)	4	EACH	\$100.00	\$400.00
SP & 733	HYBRID VIDEO/RADAR DETECTOR	4	EACH	\$12,500.00	\$50,000.00
SP & 733	VIDEO CABLE (EXTERIOR CAT 5E)	978	LIN. FT.	\$5.00	\$4,890.00
SP & 733	VIDEO MONITOR (CLR)	1	EACH	\$2,000.00	\$2,000.00
SP & 733	CENTRAL CONTROL UNIT (8 CHANNEL)	1	EACH	\$6,000.00	\$6,000.00

Searcy Fire Dept. request for funds to purchase SCBAs (Air Packs)

March Council Meeting

Due to some of our SCBA Packs going out of date and normal wear, we are in need of 5 new packs. We would normally purchase air packs when we purchase a new engine, but due to length of time it takes to receive engines, it will put us behind on air packs. We will purchase these through our Act 833 funds.

We need to transfer funds (\$39,551.16) from Act 833 account to Line: 5-070-05-18 SCBA and Air Supplies.

Brian Dunavan



Siddons-Martin Emergency Group
 1506 I-35W
 Denton, TX, 76201
 USA
 Phone:

ESTIMATE

DO NOT PAY

Customer Info:

SEARCY FIRE DEPT (AR)
 2612 WEST BEEBE CAPPS
 Searcy, AR, 72143
 USA

Document Info:

Quote #: 700-0041448
 Taken By: Larry Sanders
 Expiration Date: 03/05/2026

Item #	Description	Quantity / Unit	Unit Price	Amount
300088	3M™ Scott™ Air-Pak™ X3 Pro SCBA with CGA , 4.5, E-Z Flo+, Continuous Hose, Pak-Tracker, 1 ea/Case X5814021005303	5.00 / EA	7,207.50	36,037.50

Total of All Services

Labor total	\$0.00	Shop supplies	\$0.00
Parts total	\$0.00	Sublet total	\$36,037.50
Freight total	\$ 0.00	Core charges	\$0.00
		Sales tax	\$3,513.66

Total: \$39,551.16

Resolution 2026-_____

A RESOLUTION APPROVING AMOUNTS OF LIENS TO BE CERTIFIED TO THE WHITE COUNTY TAX COLLECTOR AGAINST CERTAIN PROPERTIES IN THE CITY OF SEARCY, ARKANSAS, AS A RESULT OF GRASS CUTTING EXPENSES AND ABATEMENT OF OTHER NUISANCES; AND FOR OTHER PURPOSES.

WHEREAS, in accordance with Ark. Code Ann. § 14-54-901, and Chapter 9 of the Searcy Code of Ordinances, the City of Searcy has corrected conditions existing on certain lots or other real property within the City of Searcy and is entitled to compensation pursuant to Ark. Code Ann. § 14-54-901 and Section 9-2-4-5 of the Searcy Code of Ordinances; and

WHEREAS, state law also provides for a lien against the subject properties, with the amount of the lien to be determined by the City Council at a hearing held after notice to the owner(s) thereof by certified mail or publication (see Exhibit "A" attached hereto), with said amount (plus ten percent collection penalty) to be thereafter certified to the White County Tax Collector; and

WHEREAS, a hearing for the purpose of determining such lien has been set for 5:00 p.m. on the 10th day of March, 2026, in order to allow for service of the attached notice of this hearing upon the listed property owner(s), by certified mail or publication as might have been necessary.

NOW THEREFORE, BE IT RESOLVED BY THE CITY COUNCIL OF THE CITY OF SEARCY, ARKANSAS:

SECTION 1: That after notice to property owner(s), a public hearing was held at 5:00p.m. on the 10th day of March, 2026, for the purpose of determining the amount of the lien, if any, to be filed against certain real property as the result of grass cutting and abatement of other nuisances by the City of Searcy.

SECTION 2: That after said public hearing, the amounts listed in Exhibit "A" are hereby certified and are to be forwarded to the White County Tax Collector pursuant to Ark. Code Ann. § 14-54-903 and Section 9-2-4-5 of the Searcy Code of Ordinances.

SECTION 3: That this Resolution shall be in full force and effect from and after its passage and approval, until the lien has been satisfied.

PASSED AND ADOPTED on this ____ day of _____, _____.

City of Searcy, Mayor

ATTEST:

City of Searcy, City Clerk

Exhibit A

Notice is hereby given that lien amounts upon the following described lands will be considered by the Searcy City Council at their meeting on March 10, 2026 at 5:00 pm, at 401 W Arch Ave. (Searcy City Hall) in Searcy, AR 72143. The owner(s) or lien holders have the right to contest the lien amount before the City Council at the public hearing.

Parcel: 016-10126-000
Address: 702 Eastwood Dr.
Owner: Blayed Dillion Smith
Legal: Beginning at the Northeast Corner of the Northeast Quarter (NE ¼) of the Southwest Quarter (SW ¼) of Section Three (3), Township Seven (7) West in the City of Searcy, White County, Arkansas, and run thence West 818 feet to the point of beginning; thence South 150 feet; thence West 150 feet; thence North 150 feet; thence East 150 feet; to the point of beginning. Also a right-of-way for easement over and upon the South 50 feet of the North 50 feet of the West 455 feet of the said Northeast Quarter of the Southwest Quarter (NE ¼ SW ¼), with right of egress and ingress over and upon the same.

Lien: \$419.30

Parcel: 016-10586-001
Address: 1841 E Beebe Capps Expwy.
Owner: Performance Enhancement Professionals LLC
Legal: A part of the SE ¼ SE ¼ of Section 11, Township 7 North, Range 7 West being more particularly described: Commencing at a found cotton spindle for the SE Corner of said Section 11; thence N 89° 31' 39" W along the South line of said Section 11 a distance of 360.46 feet to a found ½ "rebar (capped PS #1273) for the Point of Beginning; thence continuing N 89° 31' 39" W 354.12 feet to a calculated point; thence departing from said South line N 11° 25' 30" E 762.62 feet to a calculated point on the South right of way line of Arkansas State Highway #36 (Beebe-Capps Expressway); thence along said right of way line the following bearings and distances: S 83° 29' 54" E 132.06 feet to a found right of way spike; thence S 83° 57' 07" E 1,66.82 feet to a found ½ "rebar; thence departing from said right of way line S 00° 20' 41" W 449.66 Feet to a found ½ "rebar; thence N 89° 32' 38" W 80.55 feet to a found ½ "rebar (capped PS #1273) and thence S 00° 23' 50" W 269.91 feet back to the Point of Beginning, containing 5.62 acres, more or less.

Lien: \$677.80

RESOLUTION NO. 2026 -

**A RESOLUTION AUTHORIZING THE ABANDONMENT OF FULLY UTILIZED ASSET;
AND FOR OTHER PURPOSES**

BE IT RESOLVED BY THE CITY COUNCIL OF THE CITY OF SEARCY, TO-WIT:

WHEREAS, the City of Searcy has been presented a report concerning the following Fire Department asset:

Scott Airpack 50 Serial # NF030903745SM1
Scott Airpack 50 Serial # NF030909745SM2

(the "Disposed Asset"); and

WHEREAS, the Disposed Asset has been fully utilized, and will be disposed of through the Searcy Sanitation Department; and

NOW, THEREFORE, be it resolved by the City Council of the City of Searcy, Arkansas, to-wit:

Section 1. That the Searcy City Council acknowledges the disposition of the Disposed Asset and, and that this disposition should be reflected upon the records of the City of Searcy.

Section 2. That the Searcy City Council authorizes and directs the Mayor and City Clerk to properly document that this property will be disposed of through the Searcy Sanitation Department and that this property should be removed from the City of Searcy's Capital Assets.

PASSED AND ADOPTED this _____ day of _____, 2026.

Mayor of Searcy

ATTEST:

City Clerk

CITY OF SEARCY

THIS FORM IS TO BE USED FOR PROPERTY ACQUIRED, DISPOSED OF, CONFISCATED, TRADED, DONATED, OR TRANSFERRED TO ANOTHER DEPARTMENT
 THE VALUE OF A TRADE-IN AT THE TIME OF A NEW PURCHASE MUST BE INCLUDED IN THE ORIGINAL COST OF THE NEW ITEM.

THE ASSET ID IS THE NUMBER EACH DEPARTMENT ASSIGNS TO THE ASSET
 LEGEND FOR "CLASS": (LD) LAND; (BD) BUILDINGS; (VH) VEHICLES; (EQ) EQUIPMENT

NEW ACQUISITIONS

ASSET ID	CLASS	DEPT	YEAR	DESCRIPTION	SERIAL NUMBER	DATE ACQUIRED	WHERE WILL ITEM BE KEPT	ORIGINAL COST	PURCHASED FROM

DISPOSALS, TRADES, TRANSFERS

ASSET ID	CLASS	DEPT	YEAR	DESCRIPTION	SERIAL NUMBER	DATE DISPOSED	TYPE OF DISPOSAL	NAME OF DEPT TRANSFERRED TO	IF TRANSFERRED, VALUE AT THAT TIME
A0275	Equip	FIRE		Scott Airpack 50	#NF030903745SM1	2/23/2026	Recycle for parts		
A0418	Equip	FIRE		Scott Airpack 50	#NF030909745SM2	2/23/2026	Recycle for parts		

Signature of person authorized to make purchase, disposal or trade: 

Date: 2/23/26

RESOLUTION NO. 2026 -

**A RESOLUTION AUTHORIZING THE ABANDONMENT OF FULLY UTILIZED ASSET;
AND FOR OTHER PURPOSES**

BE IT RESOLVED BY THE CITY COUNCIL OF THE CITY OF SEARCY, TO-WIT:

WHEREAS, the City of Searcy has been presented a report concerning the following Police Department asset:

2009 - Ford Crown Victoria Serial # 2 FAHP71V9X141410

(the “Disposed Asset”); and

WHEREAS, the Disposed Asset has been fully utilized, and will be disposed of through Govdeals; and

NOW, THEREFORE, be it resolved by the City Council of the City of Searcy, Arkansas, to-wit:

Section 1. That the Searcy City Council acknowledges the disposition of the Disposed Asset and, and that this disposition should be reflected upon the records of the City of Searcy.

Section 2. That the Searcy City Council authorizes and directs the Mayor and City Clerk to properly document that this property will be disposed of through the Govdeals and that this property should be removed from the City of Searcy’s Capital Assets.

PASSED AND ADOPTED this _____ day of _____, 2026.

Mayor of Searcy

ATTEST:

City Clerk

RESOLUTION NO. 2026 -

A RESOLUTION AUTHORIZING THE MAYOR AND CITY CLERK TO EXECUTE AND PERFORM CERTAIN AGREEMENTS; AND FOR OTHER PURPOSES

BE IT RESOLVED BY THE CITY COUNCIL OF THE CITY OF SEARCY, TO-WIT:

WHEREAS, the City of Searcy has been presented a certain agreement associated with the operations of the City of Searcy or that have an impact upon the residents of the City of Searcy, namely an agreement with:

A. Entegrity Energy Partners, LLC

(the "Agreement") copies of which have been submitted to the Searcy City Council; and

WHEREAS, the City of Searcy wishes to approve the execution of, ratify the terms of and perform under the conditions contained in, the Agreement.

NOW, THEREFORE, be it resolved by the City Council of the City of Searcy, Arkansas, to-wit:

Section 1. That the Searcy City Council approves and ratifies the terms, conditions and obligations of the Agreement.

Section 2. That the Searcy City Council authorizes and directs the Mayor and City Clerk to execute, and perform under the terms of, the Agreement.

Section 3. That the Mayor is authorized to take all actions determined to be necessary, in the sole and exclusive determination of the Mayor, in the performance of all obligations, duties and responsibilities associated with the Agreement.

PASSED AND ADOPTED this ____ day of _____, 2026.

Mayor of Searcy

ATTEST:

City Clerk



Lighting Installation Agreement

1403 E. 6th Street | Little Rock, AR 72202 | (800) 700-1414

Agreement For:
City of Searcy
401 W Arch Ave.
Searcy, AR 72143

Project Information:
Project Title: LED Lighting Retrofit-Including Soccer and Police
Location: 401 W Arch Ave.
Proposal/Quote: # 16691-1 v15

EntegriTY Energy Partners (“EntegriTY”) is pleased to submit this Lighting Installation Agreement (“Agreement”) inclusive of the General Terms and Conditions attached hereto for the above referenced project. This pricing is valid for 30 days. If acceptable, please sign where indicated, date and return a copy to EntegriTY. Thank you for the opportunity to be of service. The pricing and terms of the Agreement are confidential.

SCOPE OF WORK

The Scope of Work is based upon our site visit and as clarified below. EntegriTY shall furnish all labor, materials, and equipment, unless otherwise noted, for the following specific scope of work:

INCLUSIONS:

- | | |
|---|---|
| 1. Soccer Field 1 | 10. Searcy Swim Center at 525 Recreation Way |
| 2. Quote 16691-1 v15—including the following: | 11. City Hall at 401 W. Arch |
| 3. Carmichael Center at 801 S. Elm | 12. Tarkington/Sonic Concession Veterans Blvd |
| 4. Police E. Precinct at 2201 E. Moore | 13. Soccer Complex Concession Veterans Blvd |
| 5. Animal Shelter at 112 Johnston Road | 14. Riverside Park Restrooms at 160 Riverside Park Rd |
| 6. Fire Station #1 at 501 W. Beebe Capps | 15. Police Station at 101 N. Gum Street--Added |
| 7. Fire Station #3 at 2612 W. Beebe Capps | |
| 8. Lightle Center at 2200 E. Moore | |
| 9. PD Shop at 2201 E. Moore | |

EXCLUSIONS:

1. Please refer to the “Exclusions and Clarifications” Sections of attached Proposal #16691-1 v15.
2. Please refer to attached Addendum 1 “Fixture Detail” for full scope of work for all exclusions.
3. Planning and Development Building
4. All other locations, buildings, areas, rooms, fixtures and lamps not listed in the attached Fixture Detail.

SCHEDULE for the above Scope of Work (“Work”) is based on EntegriTY normal working hours and workdays. Work shall commence upon receipt of written acceptance of this Agreement, receipt of applicable permits and government approvals, pre-inspections, and approvals from required Utility Rebate Providers, and procurement of all materials, subject to availability and lead times.

PAYMENT TERMS for this Agreement shall be based on monthly progress invoices, no retainage withheld, submitted by EntegriTY with payments due in full no later than 30 days from the invoice date.



Lighting Installation Agreement

1403 E. 6th Street | Little Rock, AR 72202 | (800) 700-1414

The proposal sum shall be \$178,866.88. Any available utility rebates will be assigned to EntegriTY.

AGREEMENT GENERAL TERMS AND CONDITIONS

Agreement For:
City of Searcy

Project Information:
Project Title:LED Lighting Retrofit-Including Soccer and Police

Contract Documents: Upon execution of this Agreement by the Owner or commencement of Work, whichever occurs first, this Agreement ("Agreement"), shall constitute the Contract Documents and shall govern the rights of the parties hereto. In the event of any inconsistencies this Agreement shall control.

Scope of the Work: shall be per the Contract Documents and shall constitute the "Work". EntegriTY shall exercise the degree of care, skill and diligence in the performance of the Work, to assure its Work is performed in a good and workmanlike manner, consistent with construction industry standards for similar projects and circumstances in the same geographic area (hereinafter the "Standard of Care"). EntegriTY shall have responsibility and control over the performance of the Work, including construction methods, techniques, manner and sequences for coordinating and completing the various portions of the Work. Owner expressly warrants that any plans, drawings, specifications, surveys, soil test and reports, and hazardous material studies furnished by the Owner are true, correct and complete; and EntegriTY is entitled to rely upon the adequacy, accuracy and completeness of such documents

Payment: Owner agrees to pay EntegriTY for the performance of the Work, subject to additive or deductive modifications requested by the Owner. Payments are due in full no later than 45 days from Owner's receipt of the invoice. Payments due and unpaid invoices shall bear interest at a rate of six percent (6%) per annum, or at the maximum rate allowed under law. Final Payment shall be due when the Work is completed, and final invoice is submitted.

Insurance: EntegriTY shall maintain insurance for Workers' Compensation, Builders Risk, Employer's Liability, Comprehensive Automobile Liability, and Comprehensive or Commercial General Liability on an occurrence basis.

Disputes: If a dispute arises out of or relates to this Agreement, including the breach thereof, the parties shall first attempt to settle the dispute through direct discussions, then by mediation as a condition precedent to binding arbitration. Unless parties mutually agree otherwise, mediation shall be conducted in accordance with the current Construction Mediation Rules of the American Arbitration Association (AAA). Disputes not resolved by discussion or mediation shall be decided by binding arbitration in accordance with the Construction Industry Arbitration Rules of the AAA then in effect. The arbitration shall be held in the county and state in which the Project is located unless otherwise agreed in writing.

Termination: Owner and EntegriTY may terminate this Agreement only in the event of a material breach and only after providing ten (10) calendar days prior written notice to the address stated herein (i) delivered by facsimile or electronic mail, provided sender can provide evidence of successful transmission and that such day is a business day, or (ii) by registered or certified U.S. Mail, return receipt requested. In the event either party fails to cure, or fails to diligently commence to cure an alleged material default to the reasonable satisfaction of the non-defaulting party within ten (10) calendar days of receipt of such written notice, the non-defaulting party may terminate this Agreement.

Miscellaneous: This Agreement is severable, and any part deemed unenforceable shall not render the remaining part unenforceable. All covenants of the Agreement shall be subject to all federal and state laws, executive orders, rules, or regulations, and this Agreement shall not be terminated, in whole or in part, nor the parties held liable in damages, for failure to comply therewith, if compliance is prevented by, or if such failure is the result of any such law, order, rule, or regulation or acts of God. In the event of an Owner-related or third party union-related dispute or activities on or near the Project, not directly involving EntegriTY or its Subcontractors, affecting the schedule or cost of the Project, Owner shall agree to an equitable adjustment of the schedule and cost by Change Order and take all appropriate actions to assure the Work is not disrupted. This Agreement is intended to be the final expression of the parties, and there are no other written or oral agreements relating to the subject thereof. This Agreement may only be amended by a further written agreement signed by both parties. This Agreement, when signed by both parties, constitutes the entire agreement and contract between the parties for the performance of the Work described in this Agreement. Faxes of signed Agreement are acceptable. As proof of such Agreement, Owner is hereby notified of EntegriTY's objection to any terms inconsistent herewith and to any additional terms proposed by Owner in accepting or acknowledging this Agreement or otherwise and such terms shall not become a part of this Agreement unless accepted in writing by EntegriTY. Neither EntegriTY's subsequent lack of objection to any such terms, nor the beginning of Work shall constitute or be deemed an agreement by EntegriTY to any such terms. EntegriTY shall not be liable regardless of whether any claim is based on agreement or tort, for any consequential, indirect, special, punitive,



Lighting Installation Agreement

1403 E. 6th Street | Little Rock, AR 72202 | (800) 700-1414

or incidental damages, for any matter arising under or with respect to this Agreement, the other Contract Documents, or the Work. Unless otherwise noted in the Agreement, EntegriTY excludes performance and payment bonds; rock excavation; asbestos or any other hazardous material removal, disposal, or encapsulation; services of licensed professionals such as attorneys, architects, or engineers; costs for the after-hour work, shift work, weekend, or holiday work.

EEO: EntegriTY complies with both Federal and State laws pertaining to Equal Employment Opportunity (EEO) and does not discriminate in employment opportunities or practices on the basis of race, color, religion, sex, national origin, age (except as otherwise required by child labor statutes), disability, genetic information, sexual orientation, gender identity, veteran status, or any other characteristic protected by law.

Additional Work: Unless otherwise provided in writing between the parties, any additional work requested directed by Owner or its representative(s) shall be governed by the General Terms and Conditions of this Agreement.

Confidential & Competitive Information: Owner acknowledges that certain information provided to it by EntegriTY contains information deemed trade secret, proprietary or otherwise confidential. Such information includes but is not limited to EntegriTY's research, development, methods, processes, techniques, operations, computer programs; pricing/price modeling, and financial data of EntegriTY, its related companies, for payment, change orders, or commercial information, including value engineering and constructability studies; current and prospective clients, subcontractors, and/or competitors; and proposals. Recipient acknowledges the value of such information to EntegriTY and agrees to use reasonable diligence in protecting this information from unauthorized disclosures to third parties (excluding any governmental regulatory bodies entitled to access such information by law, or Recipient's parent, subsidiary or affiliated companies, or Recipient's auditors or lenders to the extent such disclosure is necessary). The Recipient agrees it shall not use the information provided in this Agreement, in whole or part, for any purpose other than to evaluate the Agreement, except that if a contract is awarded to EntegriTY as a result of or in connection with the submission of the Agreement, Recipient may use the information to the extent provided and consistent with the terms and conditions stated in the contract.

Governing Law: This Agreement shall be construed, and its performance governed, by the laws of the state in which the Work is performed.

Respectfully Submitted:
EntegriTY Energy Partners, LLC

Accepted by Owner:

Breck Lovelady, VP of Construction

Signature/Title

Acceptance Date: _____

Exclusions and Clarifications

I. Proposal Solutions to Existing Fixtures:

1. This proposal applies only to fixture types that were counted during the assessment audit and/or as defined on the scope of work which includes all material, labor, and mobilization to perform a complete project in a single phase.
2. Fixture types to be retrofitted are those in good working condition and capable of being modified to accept an LED lamp, module, or trim that retains the integrity and performance of the original fixture. Possible retrofitted fixtures may include:
 - Linear fluorescent fixtures.
 - Recessed can lights.
 - Fixtures containing screw-in lamps.
 - Floods, wall packs, and pole mounted lights.
3. Fixture types to be replaced are those that cannot be retrofitted with an LED lamp, module, or trim due to:
 - Inability to perform as expected to meet light output requirements.
 - Damage beyond repair.
 - Limited size to accommodate retrofit solution and/or dissipate LED heat.

II. Products and Performance:

1. LED Warranty
 - 5-year parts warranty for all lamps.
 - 5-year parts warranty for all fixtures.
 - 1-year labor warranty for all fixtures.
 - Lamp replacement labor to be provided by Client.
 - Client may be required to return failed lamps and fixtures prior to warranty replacement.
 - All warranty terms are based on the date of beneficial use.
2. Proposed lamps and fixtures will be listed by the Design Light Consortium (DLC) or Energy Star when available.
3. All proposed lamps and fixtures have a minimum rated life of 20,000 hours.
4. All proposed linear tubes will feature an integrated driver to allow for the removal or abandonment of existing ballasts.
5. All proposed lamps and fixtures installed will be provided with uniform Kelvin temperature(s) of 4000K for interior and 5000K for exterior.

III. Entegrity services included in this proposal:

- Facilitation of third-party financing.

- Coordination of utility incentive processing.
- Storage receptacles for onsite materials (unless otherwise negotiated).
- Lift equipment for high-bay and pole mount fixtures.
- Recycling of fluorescent lamps.
- Licensed electricians and laborers.
- Full commissioning of project (available upon request only, an additional fee will apply)

IV. Existing Conditions Clause:

Entegrity shall not be responsible for:

- The removal or abatement of existing hazardous waste or materials.
- The repair of existing conditions that may prevent newly installed equipment from operating as specified by the manufacturer.
- Repairing or replacing any existing wiring that is bad and preventing the new or retrofit fixture from operating.
- Repairing or replacing existing controls, occupancy sensors, time clocks etc. that were inoperable and would prevent the new or retrofitted fixture from operating.
- The addition of lights or branch circuits not required to accomplish the agreed upon scope of work.
- Patching, painting, or repairing of existing conditions that may remain when a fixture is replaced with a new one.
- Any unforeseen circumstances being defined as any conditions that would be reasonably unnoticed, unknown, and/or undocumented prior to starting installation and uncovering said conditions.
- Any work or materials not clearly detailed in the agreed upon scope of work or clearly defined in the RFQ.

V. Additional Costs

- Fixtures that were not counted due to the fault of the Entegrity auditor will be retrofitted or replaced accordingly and will not result in a difference in price.
- Any specific Locations, Areas, Rooms, or Fixtures itemized by the customer to not be included in the audit are not reflected in this proposal.
- Written change order(s) and/or a revised proposal for changes may include:
 - Requests for alteration or deviation from the attached scope and specifications resulting in additional labor and/or extra costs.
 - Requests for installation of additional fixtures, removal, or relocation of existing fixtures after the contract has been signed.
 - Requests for buildings, areas, or rooms to be completed at a time or phase different and/or separate from the rest of the project as contracted.

VI. Savings Calculations:

1. Energy Savings are based on the following assumptions:

- Annual electric savings based on U.S. Energy Information Agency (EIA) blended rate or actual client provided electrical usage data.
 - The rate is shown on the Project Summary page of this proposal.
- Annual operating hours based on burn hour standards specified in the Public Service Commission's Technical Resource Manual 4.0 OR actual client-provided hours of operation unless otherwise specified.

2. HVAC Savings are based on BTU reduction experienced during cooling months determined by the (Naval Civil Engineering Lab, CR82.028, 1982) for your region.

3. Maintenance Savings are based on the avoided annual cost of traditional lamp and/or ballast replacement.

Actual savings above can vary depending on actual operational hours, inefficiencies in existing equipment, and actual system wattage differences between existing and proposed.

VII. Excluded Fixtures and Controls

1. The following fixture types are excluded from this proposal:

- Leased exterior lights
- Existing LED lamps and/or fixtures (unless otherwise negotiated by customer)
- Dedicated egress emergency lighting fixtures (regardless of lamp technology)
- Fixtures or lamps attached to furniture, task lights, desk top fixtures, and/or other cord and plug fixture types
- In-Ground well lights
- Elevator lights
- Sign lights
- Auditorium lights

2. The following controls are not included in this proposal, but may be added via a separate proposal at the customer's request:

- New occupancy controls
- New daylight controls
- New dimming controls

Terms and Conditions

Quote Expiration: This quote is valid for 90 days from time of date on cover page.

Incentives: Subject to these Terms & Conditions.

Permits and Installation: Customer shall be responsible for ensuring that permits are in accordance with applicable laws, regulations and codes and that all applicable permits and inspections are obtained prior to project implementation.

Schedule Contingencies: Conditions or events beyond the control of Company may jeopardize the proposed performance schedules. Company shall not be responsible for delays in delivery beyond Company's control. Examples of conditions or events beyond Company's control include inability to access Client's facility, extreme weather conditions, or force majeure.

Cancellation: Customer may choose to cancel prior to material shipment without additional restocking charge(s). Material orders that have been manufactured and/or shipped cannot be canceled and returned. All order cancellations must be in writing. All costs for warehousing and freight on orders canceled after shipment and/or refused at destination will be charged to the Customer.

Maintenance of Material: Customer acknowledges and agrees that Customer shall operate and maintain the material in accordance with the manufacturer's recommendations.

Publicity of Customer Participation: The Customer grants the Company the right to use and reference for promotional purposes the Customer's partnership with the Company.

Indemnification and Limitation of Company's Liability: Customer shall indemnify, defend and hold harmless Company, its affiliates and their respective contractors, officers, directors, employees, agents, representatives from and against any and all claims, damages, losses and expenses, including reasonable attorneys' fees and costs incurred to enforce this indemnity, arising out of, resulting from, or related to the project or the performance of any services or other work in connection with the project's ("Damages"), caused or alleged to be caused in whole or in part by any actual or alleged act or omission of the Customer, any subcontractor, agent, or third party, or anyone directly or indirectly employed by any of them or anyone for whose acts any of them may be liable. To the fullest extent allowed by law, the Company's aggregate liability, regardless of the number of claims, shall be limited to paying approved Incentives in accordance with these Terms and Conditions and the Company and its affiliates and their respective contractors, officers, directors, employees, agents, representatives shall not be liable to the Customer or any other party for any other obligation. To the fullest extent allowed by law and as part of the consideration for participation in the project, the Customer waives and releases the Company and its affiliates from all obligation, and for any liability or claim associated with the material, the performance of the material, or these Terms and Conditions.

Contractor Selection: Customer acknowledges that the Company reserves the right to select a vendor or contractor to install the materials and equipment at the Customer's facility.

Removal of Equipment: The Customer agrees to allow Company to properly remove and dispose of or recycle the equipment, lamps and components in accordance with all applicable laws, and regulations and codes. The Customer agrees not to re-install any of removed equipment.

Energy Benefits: Other than the energy cost savings projected to the Customer, the Company is not held liable for unforeseen factors that could alter the projected savings outlined in this proposal.

City of Searcy

LED Lighting Retrofit - Including Soccer 1 and Police Station

January 29, 2026



Presented By:

Charles Maddox

charles.maddox@entegritypartners.com

TABLE OF CONTENTS

Fixture Detail 1

Fixture Detail

Totals		2737		979,459		1221		716,953		\$0		\$24,938		\$3,058		\$5,350	
Area		Existing				Proposed Solution						Savings					
Room	ID#	Existing	Watts	Qty	Burn	kWh	Proposed	Watts	Qty	% Red.	Burn	kWh	Ctrl Qty	Rebates	Energy	HVAC	Maintenance
Airport / Area																	
Rr cans	1.000 0000 0000	CFB-CF24W-2/ Can 6 in-4 Pin - Horizontal- Recessed	48.0	2	5,096	489	1-TRIM-6IN-12W- 40K-COM-CCT	12.0	2	0	5,096	122	0	\$0	\$35	\$6	\$13
Lobby cans	2.000 0000 0000	CFB-CF24W-1/ Can 6 in-4 Pin - Horizontal- Recessed	24.0	8	5,096	978	1-TRIM-6IN-12W- 40K-COM-CCT	12.0	8	0	5,096	489	0	\$0	\$46	\$7	\$33
All led tubes	3.000 0000 0000	DO NOTHING-FOR PICTURE ONLY-1/ *-**	.0	300	5,096	0	Do Nothing	.0	300	0	5,096	0	0	\$0	\$0	\$0	\$0
Cans	4.000 0000 0000	LED-LAMP-L8-1/ Can 6 in-A Lamp E26-*.Recessed	8.0	2	3,996	64	1-TRIM-6IN-12W- 40K-COM-CCT	12.0	2	0	3,996	96	0	\$0	-\$3	\$0	\$2
Poles 4 heads	5.000 0000 0000	LED-FIX-LF300-1/ Shoobox-Slip fitter-*.Ground	300.0	16	3,996	19,181	Do Nothing	300.0	16	0	3,996	19,181	0	\$0	\$0	\$0	\$0
Poles	6.000 0000 0000	LED-LAMP-L36-1/ Pole-A Lamp E39-*.Surface	36.0	2	3,996	288	Do Nothing	36.0	2	0	3,996	288	0	\$0	\$0	\$0	\$0
Cans	7.000 0000 0000	CFB-CF32W-1/ Can 6 in-4 Pin - Vertical- Recessed	32.0	4	3,996	511	1-TRIM-6IN-12W- 40K-COM-CCT	12.0	4	0	3,996	192	0	\$0	\$30	\$0	\$13
Animal Shelter / Area																	
Entry	1.000 0000 0000	LED-TUBE-LT18-3/ Troffer-T8 Tube-4-*.Recessed	54.0	2	4,380	473	3-T8-48IN-12W- 40K-F-GL	38.5	2	0	4,380	337	0	\$0	\$13	\$2	\$6
Intake room	2.000 0000 0000	F-F32T8-3/ Troffer-2X4-*.Recessed	85.0	11	4,380	4,095	3-T8-48IN-12W- 40K-F-GL	38.5	11	0	4,380	1,853	0	\$0	\$213	\$34	\$52
Med room	3.000 0000 0000	F-F32T8-2/ Troffer-2X4-*.Recessed	58.0	1	4,380	254	2-T8-48IN-12W- 40K-F-GL	25.6	1	0	4,380	112	0	\$0	\$13	\$2	\$4
Quarantine room	4.000 0000 0000	F-F96T12 - 75W-2/ Strip-1X8-*.Surface - Ceiling	173.0	6	4,380	4,546	4-STRIP RETROFIT PAN- 8FT-4LP-T8-12W- 40K-GL	51.3	6	0	4,380	1,348	0	\$0	\$304	\$49	\$23
Nomad room lose cats	5.000 0000 0000	F-F32T8-4/ Troffer-2X4-*.Recessed	112.0	2	4,380	981	4-T8-48IN-12W- 40K-F-GL	51.3	2	0	4,380	449	0	\$0	\$51	\$8	\$11

City of Searcy
LED Lighting Retrofit - Including Soccer 1 and Police Station

Cat room	6.000 0000 0000	F-F32T8-3/ Troffer-2X4-*--Recessed	85.0	5	4,380	1,862	3-T8-48IN-12W- 40K-F-GL	38.5	5	0	4,380	842	0	\$0	\$97	\$15	\$23
Kennel room	7.000 0000 0000	F-F32T8-3/ Troffer-2X4-*--Recessed	85.0	11	4,380	4,095	3-T8-48IN-12W- 40K-F-GL	38.5	11	0	4,380	1,853	0	\$0	\$213	\$34	\$52
Hw	8.000 0000 0000	F-F32T8-4/ Troffer-2X4-*--Recessed	112.0	11	4,380	5,396	4-T8-48IN-12W- 40K-F-GL	51.3	11	0	4,380	2,471	0	\$0	\$278	\$44	\$60
Hw	13.000 0000 0000 0	No Existing-No Existing- 0/	.0	0	0	0	1-SURFACE-13IN- ROUND-28W- 1988L	28.0	1	0	4,380	123	0	\$0	-\$12	-\$2	\$0
Food room	9.000 0000 0000	F-F32T8-4/ Troffer-2X4-*--Recessed	112.0	2	4,380	981	4-T8-48IN-12W- 40K-F-GL	51.3	2	0	4,380	449	0	\$0	\$51	\$8	\$11
Break room	10.000 0000 0000 0	F-F32T8-4/ Troffer-2X4-*--Recessed	112.0	2	4,380	981	4-T8-48IN-12W- 40K-F-GL	51.3	2	0	4,380	449	0	\$0	\$51	\$8	\$11
Vet room	11.000 0000 0000 0	F-F32T8-4/ Troffer-2X4-*--Recessed	112.0	2	4,380	981	4-T8-48IN-12W- 40K-F-GL	51.3	2	0	4,380	449	0	\$0	\$51	\$8	\$11
Front clerk of	12.000 0000 0000 0	F-F32T8-4/ Troffer-2X4-*--Recessed	112.0	2	4,380	981	4-T8-48IN-12W- 40K-F-GL	51.3	2	0	4,380	449	0	\$0	\$51	\$8	\$11
Rr	14.000 0000 0000 0	F-F32T8-4/ Troffer-2X4-*--Recessed	112.0	1	4,380	491	4-T8-48IN-12W- 40K-F-GL	51.3	1	0	4,380	225	0	\$0	\$25	\$4	\$5
Rr	15.000 0000 0000 0	CFS-CF13W-1/ Can 6 in-A Lamp E26-*--Recessed	13.0	1	4,380	57	1-A19-10W-D-40K	10.0	1	0	4,380	44	0	\$0	\$1	\$0	\$2
Pavillion lights	16.000 0000 0000 0	HAL-H45-2/ PAR38 E26-Flood - Par Holder- Surface-*	90.0	2	3,996	719	2-PAR38-18W-D- 40K-FL	36.0	2	0	3,996	288	0	\$0	\$41	\$0	\$30
Pavillion	17.000 0000 0000 0	LED-FIX-LF30-1/ Flood - 1/2" Thread-*--Ground	30.0	2	3,996	240	1-FLOOD- MEDIUM-30W- CCT-1/2 KM	29.0	2	0	3,996	232	0	\$0	\$1	\$0	\$6
Baseball one concession / Area																	
Rr W	1.000 0000 0000	LED-TUBE-LT25-2/ Strip-T8 Tube-8-*--Surface	50.0	1	503	25	Do Nothing	50.0	1	0	503	25	0	\$0	\$0	\$0	\$0
Cl water heater	2.000 0000 0000	F-F40T12-2/ Strip-1X4-*--Surface - Ceiling	92.0	1	503	46	Do Nothing	92.0	1	0	503	46	0	\$0	\$0	\$0	\$0

City of Searcy

LED Lighting Retrofit - Including Soccer 1 and Police Station

Rr m	3.000 0000 0000	LED-TUBE-LT25-2/ Strip-T8 Tube-8'-*-Surface	50.0	1	503	25	Do Nothing	50.0	1	0	503	25	0	\$0	\$0	\$0	\$0
Cl dry storage	4.000 0000 0000	LED-TUBE-LT14-2/ Strip-T8 Tube-4'-*-Surface	28.0	1	503	14	Do Nothing	28.0	1	0	503	14	0	\$0	\$0	\$0	\$0
Cl dry storage	5.000 0000 0000	LED-TUBE-LT14-2/ Strip-T8 Tube-4'-*-Surface	28.0	1	503	14	Do Nothing	28.0	1	0	503	14	0	\$0	\$0	\$0	\$0
Concession	6.000 0000 0000	LED-TUBE-LT14-2/ Strip-T8 Tube-4'-*-Surface	28.0	8	503	113	Do Nothing	28.0	8	0	503	113	0	\$0	\$0	\$0	\$0
Cl dry storage	7.000 0000 0000	LED-TUBE-LT14-2/ Strip-T8 Tube-4'-*-Surface	28.0	1	503	14	Do Nothing	28.0	1	0	503	14	0	\$0	\$0	\$0	\$0
Cans	8.000 0000 0000	LED-FIX-LF30-1/ Can-6'-**-*Recessed	30.0	17	3,996	2,038	Do Nothing	30.0	17	0	3,996	2,038	0	\$0	\$0	\$0	\$0
Baseball storage / Area																	
Cl	1.000 0000 0000	LED-LAMP-L8-1/ Keyless-A Lamp E26'-*Ceiling	8.0	1	503	4	Do Nothing	8.0	1	0	503	4	0	\$0	\$0	\$0	\$0
Cl	2.000 0000 0000	LED-LAMP-L8-1/ Keyless-A Lamp E26'-*Ceiling	8.0	1	503	4	Do Nothing	8.0	1	0	503	4	0	\$0	\$0	\$0	\$0
Cl	3.000 0000 0000	LED-LAMP-L8-1/ Keyless-A Lamp E26'-*Ceiling	8.0	2	503	8	Do Nothing	8.0	2	0	503	8	0	\$0	\$0	\$0	\$0
Cl	4.000 0000 0000	LED-LAMP-L8-1/ Keyless-A Lamp E26'-*Ceiling	8.0	4	503	16	Do Nothing	8.0	4	0	503	16	0	\$0	\$0	\$0	\$0
Cl Equipment	5.000 0000 0000	F-F40T12-2/ Strip-1X4'-*Surface - Ceiling	92.0	2	503	93	Do Nothing	92.0	2	0	503	93	0	\$0	\$0	\$0	\$0
Baseball two concession / Area																	
Rr W	1.000 0000 0000	F-F32T8-4/ Strip-1X8'-*Surface - Ceiling	112.0	1	503	56	4-T8-48IN-12W-40K-F-GL	51.3	1	0	503	26	0	\$0	\$3	\$0	\$1
Cl storage	3.000 0000 0000	F-F32T8-4/ Strip-1X8'-*Surface - Ceiling	112.0	1	503	56	4-T8-48IN-12W-40K-F-GL	51.3	1	0	503	26	0	\$0	\$3	\$0	\$1
Concession	4.000 0000 0000	F-F32T8-4/ Strip-1X8'-*Surface - Ceiling	112.0	2	503	113	4-T8-48IN-12W-40K-F-GL	51.3	2	0	503	52	0	\$0	\$6	\$1	\$1
Cl storage	5.000 0000 0000	F-F32T8-4/ Strip-1X8'-*Surface - Ceiling	112.0	1	503	56	4-T8-48IN-12W-40K-F-GL	51.3	1	0	503	26	0	\$0	\$3	\$0	\$1
Rr M	6.000 0000 0000	F-F32T8-4/ Strip-1X8'-*Surface - Ceiling	112.0	1	503	56	4-T8-48IN-12W-40K-F-GL	51.3	1	0	503	26	0	\$0	\$3	\$0	\$1

City of Searcy

LED Lighting Retrofit - Including Soccer 1 and Police Station

Can	2.000 0000 0000	LED-FIX-LF30-1/ Can-6"-**Recessed	30.0	4	3,996	480	Do Nothing	30.0	4	0	3,996	480	0	\$0	\$0	\$0	\$0
Black House / First floor																	
Main entry	1.000 0000 0000	LED-LAMP-L5-1/ Decorative-Candelabra E12- Suspended	5.0	1	1,040	5	Do Nothing	5.0	1	0	1,040	5	0	\$0	\$0	\$0	\$0
Dinning room	2.000 0000 0000	LED-LAMP-L5-3/ Decorative-Candelabra E12- Suspended	15.0	1	1,040	16	Do Nothing	15.0	1	0	1,040	16	0	\$0	\$0	\$0	\$0
Office	3.000 0000 0000	INCAN-I65-1/ Task-A Lamp Medium E26- Track	65.0	5	1,040	338	Do Nothing	65.0	5	0	1,040	338	0	\$0	\$0	\$0	\$0
Kitchen	4.000 0000 0000	LED-LAMP-L5-4/ Ceiling Fan-Candelabra E12- Surface	20.0	1	1,040	21	Do Nothing	20.0	1	0	1,040	21	0	\$0	\$0	\$0	\$0
RR	5.000 0000 0000	LED-LAMP-L8-2/ Vanity-A Lamp E26-*Wall	16.0	1	1,040	17	Do Nothing	16.0	1	0	1,040	17	0	\$0	\$0	\$0	\$0
RR	6.000 0000 0000	LED-LAMP-L8-1/ Can Square-A Lamp E26- Recessed	8.0	1	1,040	8	Do Nothing	8.0	1	0	1,040	8	0	\$0	\$0	\$0	\$0
Bed room	7.000 0000 0000	INCAN-I65-1/ Task-A Lamp Medium E26- Track	65.0	8	1,040	541	Do Nothing	65.0	8	0	1,040	541	0	\$0	\$0	\$0	\$0
Living room	8.000 0000 0000	INCAN-I65-1/ Task-A Lamp Medium E26- Track	65.0	7	1,040	473	Do Nothing	65.0	7	0	1,040	473	0	\$0	\$0	\$0	\$0
Living room	9.000 0000 0000	LED-LAMP-L5-4/ Chandelier-Candelabra E12- Suspended	20.0	1	1,040	21	Do Nothing	20.0	1	0	1,040	21	0	\$0	\$0	\$0	\$0
Hw	10.000 0000 0000 0	INCAN-I65-1/ Task-A Lamp Medium E26- Track	65.0	10	1,040	676	Do Nothing	65.0	10	0	1,040	676	0	\$0	\$0	\$0	\$0
Black House / Second floor																	
Stair light	11.000 0000 0000 0	HAL-H40-1/ G24-Line voltage-Track*	40.0	4	1,040	166	Do Nothing	40.0	4	0	1,040	166	0	\$0	\$0	\$0	\$0
Stair landing	12.000 0000 0000 0	LED-LAMP-L8-2/ Chandelier-A Lamp E26- Suspended	16.0	2	1,040	33	Do Nothing	16.0	2	0	1,040	33	0	\$0	\$0	\$0	\$0
Bed room	13.000 0000 0000 0	LED-LAMP-L5-3/ Decorative-Candelabra E12- Suspended	15.0	1	1,040	16	Do Nothing	15.0	1	0	1,040	16	0	\$0	\$0	\$0	\$0
Rr	14.000 0000	LED-LAMP-L8-1/	8.0	1	1,040	8	Do Nothing	8.0	1	0	1,040	8	0	\$0	\$0	\$0	\$0

City of Searcy
LED Lighting Retrofit - Including Soccer 1 and Police Station

	0000 0	Can Square-A Lamp E26- Recessed															
Hw	15.00 0000 0000 0	LED-LAMP-L5-1/ Decorative-Candelabra E12- Suspended	5.0	1	1,040	5	Do Nothing	5.0	1	0	1,040	5	0	\$0	\$0	\$0	\$0
Cl	16.00 0000 0000 0	CFS-CF26W-1/ Keyless-A Lamp E26-*.Ceiling	26.0	1	1,040	27	Do Nothing	26.0	1	0	1,040	27	0	\$0	\$0	\$0	\$0
Bed room	17.00 0000 0000 0	CFS-CF26W-3/ Chandelier-A Lamp E26- Suspended	77.0	1	1,040	80	Do Nothing	77.0	1	0	1,040	80	0	\$0	\$0	\$0	\$0
Bed room	18.00 0000 0000 0	LED-LAMP-L5-3/ Decorative-Candelabra E12- Suspended	15.0	1	1,040	16	Do Nothing	15.0	1	0	1,040	16	0	\$0	\$0	\$0	\$0
Black House /																	
Back porch	19.00 0000 0000 0	LED-LAMP-L8-1/ Decorative-A Lamp E26-*.Ceiling	8.0	1	1,040	8	Do Nothing	8.0	1	0	1,040	8	0	\$0	\$0	\$0	\$0
Post poles	20.00 0000 0000 0	LED-LAMP-L36-1/ Decorative-A Lamp E26-*.Ground	36.0	2	3,996	288	Do Nothing	36.0	2	0	3,996	288	0	\$0	\$0	\$0	\$0
Front porch	21.00 0000 0000 0	LED-LAMP-L8-1/ Decorative-A Lamp E26-*.Ceiling	8.0	1	3,996	32	Do Nothing	8.0	1	0	3,996	32	0	\$0	\$0	\$0	\$0
Carmichael Center / Int Carmichael center																	
Main entry	5.000 0000 0000	F-F32T8-2/ Troffer-2X4-*.Recessed	58.0	4	2,600	603	2-T8-48IN-12W- 40K-F-GL	25.6	4	0	2,600	267	0	\$0	\$32	\$5	\$9
Front clerk off	6.000 0000 0000	F-F32T8-2/ Troffer-2X4-*.Recessed	58.0	4	2,600	603	2-T8-48IN-12W- 40K-F-GL	25.6	4	0	2,600	267	0	\$0	\$32	\$5	\$9
HW	7.000 0000 0000	F-F32T8-2/ Wrap-1X4-*.Surface - Ceiling	58.0	12	2,600	1,810	2-T8-48IN-12W- 40K-F-GL	25.6	12	0	2,600	800	0	\$0	\$96	\$15	\$28
HW	20.00 0000 0000 0	F-F32T8-2/ Wrap-1X4-*.Surface - Ceiling	58.0	1	2,600	151	2-T8-48IN-12W- 40K-F-GL	25.6	1	0	2,600	67	0	\$0	\$8	\$1	\$2
Trophy case	40.00 0000 0000 0	DO NOTHING-FOR PICTURE ONLY-1/ *.*.*	.0	4	2,600	0	Do Nothing	.0	4	0	2,600	0	0	\$0	\$0	\$0	\$0

City of Searcy

LED Lighting Retrofit - Including Soccer 1 and Police Station

Trophy case under windows	41.00 0000 0000 0	F-F30T8-2/ Strip-1X3*-Surface - Ceiling	55.0	9	2,600	1,287	2-T8-36IN-15W-40K	30.0	9	0	2,600	702	0	\$0	\$56	\$9	\$21
Meeting room 1	8.000 0000 0000	F-F32T8-2/ Troffer-2X4*-Recessed	58.0	12	2,600	1,810	2-T8-48IN-12W-40K-F-GL	25.6	12	0	2,600	800	0	\$0	\$96	\$15	\$28
Meeting room 2	9.000 0000 0000	F-F32T8-2/ Troffer-2X4*-Recessed	58.0	12	2,600	1,810	2-T8-48IN-12W-40K-F-GL	25.6	12	0	2,600	800	0	\$0	\$96	\$15	\$28
Cl meeting room 2	10.00 0000 0000 0	F-F32T8-2/ Wrap-1X4*-Surface - Ceiling	58.0	2	2,600	302	2-T8-48IN-12W-40K-F-GL	25.6	2	0	2,600	133	0	\$0	\$16	\$3	\$5
Kitchen small	11.00 0000 0000 0	F-F32T8-2/ Troffer-2X4*-Recessed	58.0	2	2,600	302	2-T8-48IN-12W-40K-F-GL	25.6	2	0	2,600	133	0	\$0	\$16	\$3	\$5
Kitchen small	17.00 0000 0000 0	INCAN-I40-1/ Keyless-A Lamp Medium E26*- Ceiling	40.0	1	2,600	104	1-A19-10W-D-40K	10.0	1	0	2,600	26	0	\$0	\$7	\$1	\$3
Meeting room 3	12.00 0000 0000 0	F-F32T8-2/ Troffer-2X4*-Recessed	58.0	12	2,600	1,810	2-T8-48IN-12W-40K-F-GL	25.6	12	0	2,600	800	0	\$0	\$96	\$15	\$28
Meeting room 4	13.00 0000 0000 0	F-F32T8-2/ Troffer-2X4*-Recessed	58.0	12	2,600	1,810	2-T8-48IN-12W-40K-F-GL	25.6	12	0	2,600	800	0	\$0	\$96	\$15	\$28
Off	15.00 0000 0000 0	F-F32T8-2/ Troffer-2X4*-Recessed	58.0	1	2,600	151	2-T8-48IN-12W-40K-F-GL	25.6	1	0	2,600	67	0	\$0	\$8	\$1	\$2
Off	16.00 0000 0000 0	F-F32T8-4/ Troffer-2X4*-Recessed	112.0	1	2,600	291	4-T8-48IN-12W-40K-F-GL	51.3	1	0	2,600	133	0	\$0	\$15	\$2	\$3
RR M	18.00 0000 0000 0	F-F32T8-2/ Wrap-1X4*-Surface - Ceiling	58.0	2	2,600	302	2-T8-48IN-12W-40K-F-GL	25.6	2	0	2,600	133	0	\$0	\$16	\$3	\$5
RR W	19.00 0000 0000 0	F-F32T8-2/ Wrap-1X4*-Surface - Ceiling	58.0	1	2,600	151	2-T8-48IN-12W-40K-F-GL	25.6	1	0	2,600	67	0	\$0	\$8	\$1	\$2
Of	21.00 0000 0000 0	F-F32T8-2/ Troffer-2X4*-Recessed	58.0	4	2,600	603	2-T8-48IN-12W-40K-F-GL	25.6	4	0	2,600	267	0	\$0	\$32	\$5	\$9
Gym	22.00 0000	F-F54T5/HO-6/ Highbay-2X4*-Suspended	362.0	12	2,600	11,294	1-HIGH BAY UFO3-200W-CCT-WHITE-	193.0	12	0	2,600	6,022	0	\$0	\$501	\$80	\$67

City of Searcy

LED Lighting Retrofit - Including Soccer 1 and Police Station

	0000 0					OCC(DONT REDUCE HOURS)											
Gym	36.00 0000 0000 0	HAL-H300-1/ prong-Task-Surface-*	300.0	16	2,600	12,480	1-FLOOD- MEDIUM-50W- CCT-1/2 KM	50.0	16	0	2,600	2,080	0	\$0	\$988	\$158	\$79
Cl gym	23.00 0000 0000 0	F-F32T8-2/ Wrap-1X4*-Surface - Ceiling	58.0	4	2,600	603	2-T8-48IN-12W- 40K-F-GL	25.6	4	0	2,600	267	0	\$0	\$32	\$5	\$9
Cl gym	24.00 0000 0000 0	INCAN-1135-1/ Keyless-A Lamp Medium E26*- Ceiling	135.0	1	2,600	351	1-A21-20W-50K	20.0	1	0	2,600	52	0	\$0	\$28	\$5	\$3
Women dressing room aka storage	25.00 0000 0000 0	CFS-CF13W-1/ Can 6 in-A Lamp E26*-Recessed	13.0	3	2,600	101	1-A19-10W-D-40K	10.0	3	0	2,600	78	0	\$0	\$2	\$0	\$3
Women dressing room aka storage	26.00 0000 0000 0	F-F32T8-2/ Strip-1X4*-Surface - Ceiling	58.0	4	2,600	603	2-T8-48IN-12W- 40K-F-GL	25.6	4	0	2,600	267	0	\$0	\$32	\$5	\$9
Hw gym rr	27.00 0000 0000 0	F-F32T8-2/ Wrap-1X4*-Surface - Ceiling	58.0	1	2,600	151	2-T8-48IN-12W- 40K-F-GL	25.6	1	0	2,600	67	0	\$0	\$8	\$1	\$2
Rr W	28.00 0000 0000 0	F-F32T8-2/ Wrap-1X4*-Surface - Ceiling	58.0	2	2,600	302	2-T8-48IN-12W- 40K-F-GL	25.6	2	0	2,600	133	0	\$0	\$16	\$3	\$5
Rr M	29.00 0000 0000 0	F-F32T8-2/ Wrap-1X4*-Surface - Ceiling	58.0	2	2,600	302	2-T8-48IN-12W- 40K-F-GL	25.6	2	0	2,600	133	0	\$0	\$16	\$3	\$5
Hw gym rr	30.00 0000 0000 0	F-F32T8-2/ Wrap-1X4*-Surface - Ceiling	58.0	1	2,600	151	2-T8-48IN-12W- 40K-F-GL	25.6	1	0	2,600	67	0	\$0	\$8	\$1	\$2
men dressing room aka storage	31.00 0000 0000 0	CFS-CF13W-1/ Can 6 in-A Lamp E26*-Recessed	13.0	3	2,600	101	1-A19-10W-D-40K	10.0	3	0	2,600	78	0	\$0	\$2	\$0	\$3
men dressing room aka storage	32.00 0000 0000 0	F-F32T8-2/ Strip-1X4*-Surface - Ceiling	58.0	4	2,600	603	2-T8-48IN-12W- 40K-F-GL	25.6	4	0	2,600	267	0	\$0	\$32	\$5	\$9
Cl gym	33.00 0000 0000 0	F-F32T8-2/ Strip-1X4*-Surface - Ceiling	58.0	3	2,600	452	2-T8-48IN-12W- 40K-F-GL	25.6	3	0	2,600	200	0	\$0	\$24	\$4	\$7
Cl gym	34.00 0000	F-F32T8-2/ Strip-1X4*-Surface - Ceiling	58.0	2	2,600	302	2-T8-48IN-12W- 40K-F-GL	25.6	2	0	2,600	133	0	\$0	\$16	\$3	\$5

City of Searcy
LED Lighting Retrofit - Including Soccer 1 and Police Station

	0000																
	0																
Cl gym basketball	35.00 0000 0000 0	F-F32T8-2/ Wrap-1X4*-Surface - Ceiling	58.0	2	2,600	302	2-T8-48IN-12W-40K-F-GL	25.6	2	0	2,600	133	0	\$0	\$16	\$3	\$5
Of	37.00 0000 0000 0	F-F32T8-2/ Wrap-1X4*-Surface - Ceiling	58.0	1	2,600	151	2-T8-48IN-12W-40K-F-GL	25.6	1	0	2,600	67	0	\$0	\$8	\$1	\$2
Of	38.00 0000 0000 0	F-F32T8-2/ Troffer-2X4*-Recessed	58.0	1	2,600	151	2-T8-48IN-12W-40K-F-GL	25.6	1	0	2,600	67	0	\$0	\$8	\$1	\$2
Of	39.00 0000 0000 0	UFL-FU32T8/6IN-2/ Troffer-2x2*-Recessed	60.0	1	2,600	156	3-TROFFER RETROFIT KIT- 2X2-3LP	30.9	1	0	2,600	80	0	\$0	\$7	\$1	\$2
Meeting room	42.00 0000 0000 0	F-F32T8-2/ Troffer-2X4*-Recessed	58.0	6	2,600	905	2-T8-48IN-12W-40K-F-GL	25.6	6	0	2,600	400	0	\$0	\$48	\$8	\$14
Of office manager	43.00 0000 0000 0	F-F32T8-2/ Troffer-2X4*-Recessed	58.0	2	2,600	302	2-T8-48IN-12W-40K-F-GL	25.6	2	0	2,600	133	0	\$0	\$16	\$3	\$5
Off	44.00 0000 0000 0	F-F32T8-2/ Troffer-2X4*-Recessed	58.0	1	2,600	151	2-T8-48IN-12W-40K-F-GL	25.6	1	0	2,600	67	0	\$0	\$8	\$1	\$2
Off	45.00 0000 0000 0	F-F32T8-4/ Troffer-2X4*-Recessed	112.0	1	2,600	291	4-T8-48IN-12W-40K-F-GL	51.3	1	0	2,600	133	0	\$0	\$15	\$2	\$3
Concession	46.00 0000 0000 0	F-F32T8-2/ Troffer-2X4*-Recessed	58.0	2	2,600	302	2-T8-48IN-12W-40K-F-GL	25.6	2	0	2,600	133	0	\$0	\$16	\$3	\$5
Concession	47.00 0000 0000 0	INCAN-I40-1/ Keyless-A Lamp Medium E26*- Ceiling	40.0	1	2,600	104	1-A19-10W-D-40K	10.0	1	0	2,600	26	0	\$0	\$7	\$1	\$3
Meeting room 6	48.00 0000 0000 0	LED-FIX-LF50-1/ Troffer-2X4*-Recessed	50.0	10	2,600	1,300	Do Nothing	50.0	10	0	2,600	1,300	0	\$0	\$0	\$0	\$0
Hw	49.00 0000 0000 0	CFS-CF13W-1/ Can Square-A Lamp E26*- Ceiling	13.0	1	2,600	34	1-A19-10W-D-40K	10.0	1	0	2,600	26	0	\$0	\$1	\$0	\$1
Rr	50.00 0000	F-F32T8-2/ Wrap-1X4*-Surface - Ceiling	58.0	1	2,600	151	2-T8-48IN-12W-40K-F-GL	25.6	1	0	2,600	67	0	\$0	\$8	\$1	\$2

City of Searcy
LED Lighting Retrofit - Including Soccer 1 and Police Station

	0000																
	0																
Rr	51.00 0000 0000 0	F-F32T8-2/ Troffer-2X4*-Recessed	58.0	2	2,600	302	2-T8-48IN-12W-40K-F-GL	25.6	2	0	2,600	133	0	\$0	\$16	\$3	\$5
Carmichael Center / Ext Carmichael center																	
Canopy	1.000 0000 0000	INCAN-I75-1/ Can Square-A Lamp Medium E26*-Surface	75.0	4	3,996	1,199	1-A19-10W-D-40K	10.0	4	0	3,996	160	0	\$0	\$99	\$0	\$18
Flag pole	2.000 0000 0000	LED-LAMP-L36-1/ Flood Yoke-A Lamp E39*- Surface	36.0	1	3,996	144	1-SHOE BOX-100W-50K-T3-UNV MNT + YOKE	100.3	1	0	3,996	401	0	\$0	-\$24	\$0	\$1
Wp ft	3.000 0000 0000	LED-LAMP-L36-1/ Wallpack Forward Throw-A Lamp E39*-Wall	36.0	9	503	163	1-CORN-27W-50K- E39	26.0	9	0	503	118	0	\$0	\$4	\$0	\$1
Insert square	4.000 0000 0000	LED-LAMP-L8-1/ Can Square-A Lamp E26*- Recessed	8.0	2	3,996	64	1-A19-10W-D-40K	10.0	2	0	3,996	80	0	\$0	-\$2	\$0	\$2
City Hall / Exterior city hall																	
Post light	1.000 0000 0000	LED-LAMP-L12-3/ Decorative-A Lamp E26*-Ground	36.0	4	3,996	575	3-A19-10W-D-40K	30.0	4	0	3,996	480	0	\$0	\$9	\$0	\$10
Canopy square	2.000 0000 0000	LED-LAMP-L8-1/ Can Square-A Lamp E26*- Recessed	8.0	2	3,996	64	1-A19-10W-D-40K	10.0	2	0	3,996	80	0	\$0	-\$2	\$0	\$2
Sign lights	3.000 0000 0000	LED-FIX-LF20-1/ Flood - 1/2" Thread*-Ground	20.0	2	2,600	104	1-FLOOD- MEDIUM-30W- CCT-1/2 KM	29.0	2	0	2,600	151	0	\$0	-\$4	\$0	\$4
Nw on wall	4.000 0000 0000	INCAN-I75-1/ Keyless-A Lamp Medium E26*- Suspended	75.0	1	3,996	300	1-A19-10W-D-40K	10.0	1	0	3,996	40	0	\$0	\$25	\$0	\$4
Canopy cans	5.000 0000 0000	LED-LAMP-L20-1/ Can 8 in-A Lamp E26*-Recessed	20.0	3	3,996	240	1-A19-10W-D-40K	10.0	3	0	3,996	120	0	\$0	\$11	\$0	\$3
Wall par holder	6.000 0000 0000	HAL-H45-2/ PAR38 E26-Flood - Par Holder- Surface*	90.0	1	3,996	360	2-PAR38-18W-D- 40K-FL	36.0	1	0	3,996	144	0	\$0	\$20	\$0	\$15
City Hall / Interior city hall first floor																	
Rear entrance	7.000 0000 0000	F-F32T8-2/ Wrap-1X4*-Surface - Ceiling	58.0	1	2,600	151	2-T8-48IN-12W- 40K-F-GL	25.6	1	0	2,600	67	0	\$0	\$8	\$1	\$2
Cl files	8.000 0000 0000	F-F32T8-2/ Wrap-1X4*-Surface - Ceiling	58.0	2	2,060	239	2-T8-48IN-12W- 40K-F-GL	25.6	2	0	2,060	106	0	\$0	\$13	\$2	\$4
Mayor office	9.000 0000 0000	F-F32T8-4/ Troffer-2X4*-Surface - Ceiling	112.0	3	2,060	692	4-T8-48IN-12W- 40K-F-GL	51.3	3	0	2,060	317	0	\$0	\$36	\$6	\$8

City of Searcy

LED Lighting Retrofit - Including Soccer 1 and Police Station

Mayor office	56.00 0000 0000 0	CFS-CF7W-1/ Decorative-Candelabra E12- Wall	7.0	2	2,060	29	1-TOR-4.5W-D-C- 40K-E12	4.5	2	0	2,060	19	0	\$0	\$1	\$0	\$2
Office	10.00 0000 0000 0	F-F32T8-2/ Wrap-1X4*-Surface - Ceiling	58.0	2	2,060	239	2-T8-48IN-12W- 40K-F-GL	25.6	2	0	2,060	106	0	\$0	\$13	\$2	\$4
Office	11.00 0000 0000 0	F-F32T8-2/ Troffer-2X4*-Surface - Ceiling	58.0	4	2,060	478	2-T8-48IN-12W- 40K-F-GL	25.6	4	0	2,060	211	0	\$0	\$25	\$4	\$7
Main entry	12.00 0000 0000 0	F-F32T8-2/ Troffer-2X4*-Surface - Ceiling	58.0	12	2,060	1,434	2-T8-48IN-12W- 40K-F-GL	25.6	12	0	2,060	634	0	\$0	\$76	\$12	\$22
Main entry	23.00 0000 0000 0	LED-LAMP-L8-1/ Can 6 in-BR30*-Recessed	8.0	8	2,060	132	1-TRIM-6IN-12W- 40K-COM-CCT	12.0	8	0	2,060	198	0	\$0	-\$6	-\$1	\$3
HW middle	13.00 0000 0000 0	CFS-CF13W-1/ Decorative-A Lamp E26*-Wall	13.0	4	2,060	107	1-A19-10W-D-40K	10.0	4	0	2,060	82	0	\$0	\$2	\$0	\$4
HW middle	14.00 0000 0000 0	F-F32T8-2/ Troffer-2X4*-Recessed	58.0	2	2,060	239	2-T8-48IN-12W- 40K-F-GL	25.6	2	0	2,060	106	0	\$0	\$13	\$2	\$4
HW middle	15.00 0000 0000 0	F-F32T8-2/ Wrap-1X4*-Surface - Ceiling	58.0	3	2,060	358	2-T8-48IN-12W- 40K-F-GL	25.6	3	0	2,060	158	0	\$0	\$19	\$3	\$5
Of	16.00 0000 0000 0	F-F32T8-2/ Wrap-1X4*-Surface - Ceiling	58.0	5	2,060	597	2-T8-48IN-12W- 40K-F-GL	25.6	5	0	2,060	264	0	\$0	\$32	\$5	\$9
Cl Jan	17.00 0000 0000 0	CFS-CF13W-1/ Can Square-A Lamp E26*- Ceiling	13.0	1	2,060	27	1-A19-10W-D-40K	10.0	1	0	2,060	21	0	\$0	\$1	\$0	\$1
Of	18.00 0000 0000 0	F-F32T8-2/ Wrap-1X4*-Surface - Ceiling	58.0	4	2,060	478	2-T8-48IN-12W- 40K-F-GL	25.6	4	0	2,060	211	0	\$0	\$25	\$4	\$7
Of	19.00 0000 0000 0	F-F32T8-2/ Wrap-1X4*-Surface - Ceiling	58.0	4	2,060	478	2-T8-48IN-12W- 40K-F-GL	25.6	4	0	2,060	211	0	\$0	\$25	\$4	\$7
Office	20.00 0000 0000 0	F-F32T8-2/ Troffer-2X4*-Surface - Ceiling	58.0	4	2,060	478	2-T8-48IN-12W- 40K-F-GL	25.6	4	0	2,060	211	0	\$0	\$25	\$4	\$7

City of Searcy
LED Lighting Retrofit - Including Soccer 1 and Police Station

Office	21.00 0000 0000 0	F-F32T8-2/ Troffer-2X4*-Surface - Ceiling	58.0	4	2,060	478	2-T8-48IN-12W-40K-F-GL	25.6	4	0	2,060	211	0	\$0	\$25	\$4	\$7
Conference room	22.00 0000 0000 0	F-F32T8-2/ Troffer-2X4*-Surface - Ceiling	58.0	8	2,060	956	2-T8-48IN-12W-40K-F-GL	25.6	8	0	2,060	423	0	\$0	\$51	\$8	\$15
Exit sign	24.00 0000 0000 0	EXIT-I5-1/ Exit - Single Sided-White-Red-Surface	5.0	2	2,060	21	Do Nothing	5.0	2	0	2,060	21	0	\$0	\$0	\$0	\$0
City council room- formal setting	25.00 0000 0000 0	LED-FIX-LF30-1/ Can-6"*-Recessed	30.0	9	2,060	556	Do Nothing	30.0	9	0	2,060	556	0	\$0	\$0	\$0	\$0
City council room- formal setting	26.00 0000 0000 0	LED-FIX-LF30-1/ Can-4"*-Recessed	30.0	5	2,060	309	Do Nothing	30.0	5	0	2,060	309	0	\$0	\$0	\$0	\$0
City council room- formal setting	27.00 0000 0000 0	LED-LAMP-L8-1/ Decorative-A Lamp E26*-Wall	8.0	4	2,060	66	1-A19-10W-D-40K	10.0	4	0	2,060	82	0	\$0	-\$2	-\$0	\$2
Entry side drive thru	28.00 0000 0000 0	F-F32T8-2/ Troffer-2X4*-Surface - Ceiling	58.0	2	2,060	239	2-T8-48IN-12W-40K-F-GL	25.6	2	0	2,060	106	0	\$0	\$13	\$2	\$4
Cl files	29.00 0000 0000 0	F-F32T8-2/ Troffer-2X4*-Surface - Ceiling	58.0	1	2,060	119	2-T8-48IN-12W-40K-F-GL	25.6	1	0	2,060	53	0	\$0	\$6	\$1	\$2
Safe	30.00 0000 0000 0	F-F32T8-2/ Wrap-1X4*-Surface - Ceiling	58.0	2	2,060	239	2-T8-48IN-12W-40K-F-GL	25.6	2	0	2,060	106	0	\$0	\$13	\$2	\$4
Hw	31.00 0000 0000 0	F-F32T8-2/ Troffer-2X4*-Surface - Ceiling	58.0	1	2,060	119	2-T8-48IN-12W-40K-F-GL	25.6	1	0	2,060	53	0	\$0	\$6	\$1	\$2
Rr	32.00 0000 0000 0	F-F32T8-2/ Troffer-2X4*-Recessed	58.0	1	2,060	119	2-T8-48IN-12W-40K-F-GL	25.6	1	0	2,060	53	0	\$0	\$6	\$1	\$2
Rr	33.00 0000 0000 0	F-F32T8-2/ Troffer-2X4*-Recessed	58.0	1	2,060	119	2-T8-48IN-12W-40K-F-GL	25.6	1	0	2,060	53	0	\$0	\$6	\$1	\$2
Cl files	34.00 0000 0000 0	LED-LAMP-L8-1/ Decorative-A Lamp E26*-Wall	8.0	1	2,060	16	1-A19-10W-D-40K	10.0	1	0	2,060	21	0	\$0	-\$0	-\$0	\$0

City of Searcy

LED Lighting Retrofit - Including Soccer 1 and Police Station

Hw	35.00 0000 0000 0	LED-LAMP-L18-1/ Can Square-A Lamp E26- Ceiling	18.0	6	2,060	222	1-A19-10W-D-40K	10.0	6	0	2,060	124	0	\$0	\$9	\$2	\$3
Cl hw Jan	36.00 0000 0000 0	CFS-CF13W-2/ Can Square-A Lamp E26- Ceiling	26.0	1	2,060	54	2-A19-10W-D-40K	20.0	1	0	2,060	41	0	\$0	\$1	\$0	\$2
Rr private	37.00 0000 0000 0	F-F32T8-2/ Wrap-1X4- Surface - Ceiling	58.0	1	2,060	119	2-T8-48IN-12W- 40K-F-GL	25.6	1	0	2,060	53	0	\$0	\$6	\$1	\$2
Mechanical entry	38.00 0000 0000 0	F-F32T8-2/ Wrap-1X4- Surface - Ceiling	58.0	1	2,060	119	2-T8-48IN-12W- 40K-F-GL	25.6	1	0	2,060	53	0	\$0	\$6	\$1	\$2
Cl Mechanical	39.00 0000 0000 0	LED-LAMP-L36-1/ RLM Dome-A Lamp E26- Suspended	36.0	1	2,060	74	1-A23-25W-50K	25.0	1	0	2,060	52	0	\$0	\$2	\$0	\$0
City Hall / Int city hall second floor																	
Stairs mechanical cl	40.00 0000 0000 0	LED-LAMP-L8-1/ Decorative-A Lamp E26- Wall	8.0	1	2,060	16	1-A19-10W-D-40K	10.0	1	0	2,060	21	0	\$0	-\$0	-\$0	\$0
File storage	41.00 0000 0000 0	F-F32T8-1/ Strip-1X4- Wall	32.0	4	2,060	264	1-T8-48IN-12W- 40K-F-GL	12.8	4	0	2,060	106	0	\$0	\$15	\$2	\$6
Attic	42.00 0000 0000 0	INCAN-I40-1/ Keyless-A Lamp Medium E26- Ceiling	40.0	2	2,060	165	1-A19-10W-D-40K	10.0	2	0	2,060	41	0	\$0	\$12	\$2	\$5
Stairs main lobby hw	43.00 0000 0000 0	CFS-CF13W-1/ Can Square-A Lamp E26- Ceiling	13.0	1	2,060	27	1-A19-10W-D-40K	10.0	1	0	2,060	21	0	\$0	\$1	\$0	\$1
Stairs main lobby hw	45.00 0000 0000 0	CFS-CF13W-1/ Decorative-A Lamp E26- Wall	13.0	1	2,060	27	1-A19-10W-D-40K	10.0	1	0	2,060	21	0	\$0	\$1	\$0	\$1
Exit sign	44.00 0000 0000 0	EXIT-I5-2/ Exit - Single Sided-White-Red- Surface	10.0	1	2,060	21	Do Nothing	10.0	1	0	2,060	21	0	\$0	\$0	\$0	\$0
Break room	46.00 0000 0000 0	F-F32T8-2/ Wrap-1X4- Surface - Ceiling	58.0	9	2,060	1,075	2-T8-48IN-12W- 40K-F-GL	25.6	9	0	2,060	475	0	\$0	\$57	\$9	\$16
Rr	47.00 0000	LED-LAMP-L8-1/ Can Square-A Lamp E26- Recessed	8.0	1	2,060	16	1-A19-10W-D-40K	10.0	1	0	2,060	21	0	\$0	-\$0	-\$0	\$0

City of Searcy

LED Lighting Retrofit - Including Soccer 1 and Police Station

	0000 0																
Rr	48.00 0000 0000 0	LED-LAMP-L8-1/ Can Square-A Lamp E26- Recessed	8.0	1	2,060	16	1-A19-10W-D-40K	10.0	1	0	2,060	21	0	\$0	-\$0	-\$0	\$0
Rr	49.00 0000 0000 0	LED-LAMP-L8-2/ Vanity-A Lamp E26- Wall	16.0	1	2,060	33	2-A19-10W-D-40K	20.0	1	0	2,060	41	0	\$0	-\$1	-\$0	\$1
Vent a hood	50.00 0000 0000 0	INCAN-I40-1/ Can Square-A Lamp Medium E26- Ceiling	40.0	1	2,060	82	1-A19-10W-D-40K	10.0	1	0	2,060	21	0	\$0	\$6	\$1	\$2
Kitchen	51.00 0000 0000 0	F-F30T8-1/ Strip-1X3- Surface - Wall	29.0	1	2,060	60	1-T8-36IN-15W- 40K	15.0	1	0	2,060	31	0	\$0	\$3	\$0	\$1
Rr	52.00 0000 0000 0	F-F32T8-2/ Vanity-1X4- *	58.0	1	2,060	119	2-T8-48IN-12W- 40K-F-GL	25.6	1	0	2,060	53	0	\$0	\$6	\$1	\$2
Rr	53.00 0000 0000 0	LED-LAMP-L8-1/ Can Square-A Lamp E26- Recessed	8.0	1	2,060	16	1-A19-10W-D-40K	10.0	1	0	2,060	21	0	\$0	-\$0	-\$0	\$0
Rr	54.00 0000 0000 0	LED-LAMP-L8-2/ Vanity-A Lamp E26- Wall	16.0	1	2,060	33	2-A19-10W-D-40K	20.0	1	0	2,060	41	0	\$0	-\$1	-\$0	\$1
Office	55.00 0000 0000 0	F-F32T8-2/ Wrap-1X4- Surface - Ceiling	58.0	6	2,060	717	2-T8-48IN-12W- 40K-F-GL	25.6	6	0	2,060	317	0	\$0	\$38	\$6	\$11
Code Enforcement / Area																	
Entry - arch st	1.000 0000 0000	F-F32T8-2/ Troffer-2X4- *	58.0	4	2,060	478	Do Nothing	58.0	4	0	2,060	478	0	\$0	\$0	\$0	\$0
Entry - arch st	1.100 0000 0000	F-F32T8-2/ Troffer-2X4- *	.0	0	2,060	0	Do Nothing	.0	0	0	2,060	0	0	\$0	\$0	\$0	\$0
Entry - arch st	1.200 0000 0000	F-F32T8-2/ Troffer-2X4- *	58.0	0	2,060	0	Do Nothing	58.0	0	0	2,060	0	0	\$0	\$0	\$0	\$0
Meeting room	2.000 0000 0000	F-F32T8-2/ Troffer-2X4- *	58.0	19	2,060	2,270	Do Nothing	58.0	19	0	2,060	2,270	0	\$0	\$0	\$0	\$0
Cl meeting room	3.000 0000 0000	F-F40T12-1/ Strip-1X4- *	46.0	1	2,060	95	Do Nothing	46.0	1	0	2,060	95	0	\$0	\$0	\$0	\$0

City of Searcy

LED Lighting Retrofit - Including Soccer 1 and Police Station

Office	4.000 0000 0000	F-F32T8-2/ Troffer-2X4-*.*	58.0	4	2,060	478	Do Nothing	58.0	4	0	2,060	478	0	\$0	\$0	\$0	\$0
Cl meeting room	5.000 0000 0000	F-F32T8-2/ Troffer-2X4-*.*	58.0	3	2,060	358	Do Nothing	58.0	3	0	2,060	358	0	\$0	\$0	\$0	\$0
Office	6.000 0000 0000	F-F32T8-2/ Troffer-2X4-*.*	58.0	4	2,060	478	Do Nothing	58.0	4	0	2,060	478	0	\$0	\$0	\$0	\$0
Cl office	7.000 0000 0000	CFS-CF13W-1/ Keyless-A Lamp E26-*.-Ceiling	13.0	1	2,060	27	Do Nothing	13.0	1	0	2,060	27	0	\$0	\$0	\$0	\$0
Bathroom	8.000 0000 0000	LED-TUBE-LT17-1/ Vanity-T8 Tube-2-*.-Wall	17.0	1	2,060	35	Do Nothing	17.0	1	0	2,060	35	0	\$0	\$0	\$0	\$0
Hw	9.000 0000 0000	CFS-CF13W-1/ Keyless-A Lamp E26-*.-Ceiling	13.0	1	2,060	27	Do Nothing	13.0	1	0	2,060	27	0	\$0	\$0	\$0	\$0
Office	10.000 0000 0000 0	F-F32T8-2/ Troffer-2X4-*.*	58.0	4	2,060	478	Do Nothing	58.0	4	0	2,060	478	0	\$0	\$0	\$0	\$0
Office	11.000 0000 0000 0	F-F32T8-2/ Troffer-2X4-*.*	58.0	2	2,060	239	Do Nothing	58.0	2	0	2,060	239	0	\$0	\$0	\$0	\$0
Office	12.000 0000 0000 0	F-F32T8-2/ Troffer-2X4-*.*	58.0	4	2,060	478	Do Nothing	58.0	4	0	2,060	478	0	\$0	\$0	\$0	\$0
Office	13.000 0000 0000 0	F-F32T8-1/ Vanity-1X4-*.*	32.0	1	2,060	66	Do Nothing	32.0	1	0	2,060	66	0	\$0	\$0	\$0	\$0
Hw	14.000 0000 0000 0	F-F32T8-2/ Troffer-2X4-*.*	58.0	7	2,060	836	Do Nothing	58.0	7	0	2,060	836	0	\$0	\$0	\$0	\$0
Hw	26.000 0000 0000 0	CFS-CF13W-1/ Keyless-A Lamp E26-*.-Ceiling	13.0	1	2,060	27	Do Nothing	13.0	1	0	2,060	27	0	\$0	\$0	\$0	\$0
Office	20.000 0000 0000 0	F-F32T8-2/ Troffer-2X4-*.*	58.0	4	2,060	478	Do Nothing	58.0	4	0	2,060	478	0	\$0	\$0	\$0	\$0
Safe room	21.000 0000 0000 0	F-F32T8-2/ Strip-1X4-*.-Surface - Ceiling	58.0	1	2,060	119	Do Nothing	58.0	1	0	2,060	119	0	\$0	\$0	\$0	\$0

City of Searcy

LED Lighting Retrofit - Including Soccer 1 and Police Station

Rr m	22.00 0000 0000 0	LED-LAMP-L8-2/ Vanity-A Lamp E26-* -Wall	16.0	1	2,060	33	Do Nothing	16.0	1	0	2,060	33	0	\$0	\$0	\$0	\$0
Rr m	23.00 0000 0000 0	CFS-CF13W-1/ Can Square-A Lamp E26-* -Ceiling	13.0	2	2,060	54	Do Nothing	13.0	2	0	2,060	54	0	\$0	\$0	\$0	\$0
Rr W	24.00 0000 0000 0	F-F32T8-2/ Vanity-1X4-* *	58.0	1	2,060	119	Do Nothing	58.0	1	0	2,060	119	0	\$0	\$0	\$0	\$0
Rr W	25.00 0000 0000 0	CFS-CF13W-1/ Keyless-A Lamp E26-* -Ceiling	13.0	1	2,060	27	Do Nothing	13.0	1	0	2,060	27	0	\$0	\$0	\$0	\$0
Exit signs	27.00 0000 0000 0	EXIT-I5-1/ Exit - Single Sided-White-Red- Surface	5.0	3	2,060	31	Do Nothing	5.0	3	0	2,060	31	0	\$0	\$0	\$0	\$0
Office	28.00 0000 0000 0	F-F32T8-2/ Troffer-2X4-* *	58.0	4	2,060	478	Do Nothing	58.0	4	0	2,060	478	0	\$0	\$0	\$0	\$0
Cl office	29.00 0000 0000 0	CFS-CF13W-1/ Keyless-A Lamp E26-* -Ceiling	13.0	1	2,060	27	Do Nothing	13.0	1	0	2,060	27	0	\$0	\$0	\$0	\$0
Cl Jan	30.00 0000 0000 0	LED-LAMP-L8-1/ Keyless-A Lamp E26-* -Ceiling	8.0	1	2,060	16	Do Nothing	8.0	1	0	2,060	16	0	\$0	\$0	\$0	\$0
Cl office	31.00 0000 0000 0	CFS-CF13W-1/ Keyless-A Lamp E26-* -Ceiling	13.0	1	2,060	27	Do Nothing	13.0	1	0	2,060	27	0	\$0	\$0	\$0	\$0
Office	32.00 0000 0000 0	F-F32T8-2/ Troffer-2X4-* *	58.0	4	2,060	478	Do Nothing	58.0	4	0	2,060	478	0	\$0	\$0	\$0	\$0
Break room	33.00 0000 0000 0	F-F32T8-2/ Troffer-2X4-* *	58.0	2	2,060	239	Do Nothing	58.0	2	0	2,060	239	0	\$0	\$0	\$0	\$0
Canopy	15.00 0000 0000 0	LED-LAMP-L20-1/ Can 8 in-A Lamp E26-* -Recessed	20.0	5	3,996	400	Do Nothing	20.0	5	0	3,996	400	0	\$0	\$0	\$0	\$0
Flag pole	16.00 0000 0000 0	LED-FIX-LF50-1/ Flood - 1/2" Thread-* *-Ground	50.0	1	3,996	200	Do Nothing	50.0	1	0	3,996	200	0	\$0	\$0	\$0	\$0

City of Searcy

LED Lighting Retrofit - Including Soccer 1 and Police Station

Window lights	17.00 0000 0000 0000 0	LED-LAMP-L20-1/ Can 8 in-A Lamp E26-*--Recessed	20.0	6	3,996	480	Do Nothing	20.0	6	0	3,996	480	0	\$0	\$0	\$0	\$0
Wall sconces	18.00 0000 0000 0000 0	LED-LAMP-L20-1/ Can 8 in-A Lamp E26-*--Recessed	20.0	5	3,996	400	Do Nothing	20.0	5	0	3,996	400	0	\$0	\$0	\$0	\$0
Cl mechanical	19.00 0000 0000 0000 0	INCAN-I75-1/ Keyless-A Lamp Medium E26-*-- Suspended	75.0	1	3,996	300	Do Nothing	75.0	1	0	3,996	300	0	\$0	\$0	\$0	\$0
Concession Stand / Area																	
Cl	1.000 0000 0000 0000	LED-FIX-LF40-1/ Strip-1X4-*--Suspended	40.0	4	503	80	Do Nothing	40.0	4	0	503	80	0	\$0	\$0	\$0	\$0
Rr W	2.000 0000 0000 0000	LED-FIX-LF40-1/ Strip-1X4-*--Suspended	40.0	2	503	40	Do Nothing	40.0	2	0	503	40	0	\$0	\$0	\$0	\$0
Rr W	3.000 0000 0000 0000	LED-FIX-LF40-1/ Strip-1X4-*--Suspended	40.0	2	503	40	Do Nothing	40.0	2	0	503	40	0	\$0	\$0	\$0	\$0
Concession	4.000 0000 0000 0000	LED-TUBE-LT14-2/ Strip-T8 Tube-4-*--Surface	28.0	4	503	56	Do Nothing	28.0	4	0	503	56	0	\$0	\$0	\$0	\$0
Rr m	5.000 0000 0000 0000	LED-FIX-LF40-1/ Strip-1X4-*--Suspended	40.0	2	503	40	Do Nothing	40.0	2	0	503	40	0	\$0	\$0	\$0	\$0
Rr m	6.000 0000 0000 0000	LED-FIX-LF40-1/ Strip-1X4-*--Suspended	40.0	2	503	40	Do Nothing	40.0	2	0	503	40	0	\$0	\$0	\$0	\$0
Stairs	7.000 0000 0000 0000	LED-FIX-LF30-1/ Can-6"-*--*--Recessed	30.0	3	503	45	Do Nothing	30.0	3	0	503	45	0	\$0	\$0	\$0	\$0
Press box	8.000 0000 0000 0000	LED-FIX-LF40-1/ Strip-1X4-*--Suspended	40.0	7	503	141	Do Nothing	40.0	7	0	503	141	0	\$0	\$0	\$0	\$0
Rr	9.000 0000 0000 0000	LED-FIX-LF30-1/ Can-6"-*--*--Recessed	30.0	2	503	30	Do Nothing	30.0	2	0	503	30	0	\$0	\$0	\$0	\$0
Rr	10.00 0000 0000 0000 0	LED-FIX-LF30-1/ Wall sconce-*--*--Wall	30.0	1	503	15	Do Nothing	30.0	1	0	503	15	0	\$0	\$0	\$0	\$0
Cans	11.00 0000 0000 0000 0	LED-FIX-LF30-1/ Can-6"-*--*--Recessed	30.0	22	3,996	2,637	Do Nothing	30.0	22	0	3,996	2,637	0	\$0	\$0	\$0	\$0

Crane Yancy concession stand / Area

City of Searcy
LED Lighting Retrofit - Including Soccer 1 and Police Station

Rr M	1.000 0000 0000	LED-TUBE-LT14-2/ Wrap-T8 Tube-4'-"-Surface	28.0	1	503	14	Do Nothing	28.0	1	0	503	14	0	\$0	\$0	\$0	\$0
Stairs entry	2.000 0000 0000	LED-FIX-LF30-1/ Can-6"-"-Recessed	30.0	2	503	30	Do Nothing	30.0	2	0	503	30	0	\$0	\$0	\$0	\$0
Concession	3.000 0000 0000	LED-FIX-LF30-1/ Can-6"-"-Recessed	30.0	6	503	91	Do Nothing	30.0	6	0	503	91	0	\$0	\$0	\$0	\$0
Cl sink	4.000 0000 0000	LED-LAMP-L8-1/ Keyless-A Lamp E26"-Ceiling	8.0	1	503	4	Do Nothing	8.0	1	0	503	4	0	\$0	\$0	\$0	\$0
Press box	5.000 0000 0000	LED-FIX-LF30-1/ Can-6"-"-Recessed	30.0	6	503	91	Do Nothing	30.0	6	0	503	91	0	\$0	\$0	\$0	\$0
Cl water heater	6.000 0000 0000	LED-LAMP-L8-1/ Keyless-A Lamp E26"-Ceiling	8.0	1	503	4	Do Nothing	8.0	1	0	503	4	0	\$0	\$0	\$0	\$0
Rr	7.000 0000 0000	LED-TUBE-LT14-2/ Wrap-T8 Tube-4'-"-Surface	28.0	1	503	14	Do Nothing	28.0	1	0	503	14	0	\$0	\$0	\$0	\$0
Wp	8.000 0000 0000	LED-FIX-LF100-1/ Wallpack-Ft"-Wall	100.0	1	3,996	400	Do Nothing	100.0	1	0	3,996	400	0	\$0	\$0	\$0	\$0
Can	9.000 0000 0000	LED-FIX-LF30-1/ Can-6"-"-Recessed	30.0	2	3,996	240	Do Nothing	30.0	2	0	3,996	240	0	\$0	\$0	\$0	\$0
Flood	10.000 0000 0000 0	LED-FIX-LF50-1/ Flood - 1/2" Thread"-Ground	50.0	1	3,996	200	Do Nothing	50.0	1	0	3,996	200	0	\$0	\$0	\$0	\$0
E. Precinct / First floor																	
Entry hW	1.000 0000 0000	F-F40T12-2/ Troffer-2X4"-Recessed	92.0	1	2,060	190	2-T8-48IN-12W-40K-F-GL	25.6	1	0	2,060	53	0	\$0	\$13	\$2	\$2
Of	2.000 0000 0000	F-F40T12-2/ Troffer-2X4"-Recessed	92.0	2	2,060	379	2-T8-48IN-12W-40K-F-GL	25.6	2	0	2,060	106	0	\$0	\$26	\$4	\$4
Of	3.000 0000 0000	F-F40T12-2/ Troffer-2X4"-Recessed	92.0	2	2,060	379	2-T8-48IN-12W-40K-F-GL	25.6	2	0	2,060	106	0	\$0	\$26	\$4	\$4
Hw	4.000 0000 0000	F-F40T12-2/ Troffer-2X4"-Recessed	92.0	2	2,060	379	2-T8-48IN-12W-40K-F-GL	25.6	2	0	2,060	106	0	\$0	\$26	\$4	\$4
Rr	5.000 0000 0000	CFS-CF14W-3/ Vanity-A Lamp E26"-Wall	42.0	1	2,060	87	3-A19-10W-D-40K	30.0	1	0	2,060	62	0	\$0	\$2	\$0	\$3
Rr	6.000 0000 0000	CFS-CF14W-1/ Ceiling Square-A Lamp E26"-Ceiling	14.0	1	2,060	29	1-A19-10W-D-40K	10.0	1	0	2,060	21	0	\$0	\$1	\$0	\$1

City of Searcy

LED Lighting Retrofit - Including Soccer 1 and Police Station

Of	7.000 0000 0000	F-F40T12-2/ Troffer-2X4-*--Recessed	92.0	2	2,060	379	2-T8-48IN-12W- 40K-F-GL	25.6	2	0	2,060	106	0	\$0	\$26	\$4	\$4
Of	8.000 0000 0000	F-F40T12-2/ Troffer-2X4-*--Recessed	92.0	2	2,060	379	2-T8-48IN-12W- 40K-F-GL	25.6	2	0	2,060	106	0	\$0	\$26	\$4	\$4
Of	9.000 0000 0000	F-F40T12-2/ Troffer-2X4-*--Recessed	92.0	2	2,060	379	2-T8-48IN-12W- 40K-F-GL	25.6	2	0	2,060	106	0	\$0	\$26	\$4	\$4
Of	10.000 0000 0000 0	F-F40T12-2/ Troffer-2X4-*--Recessed	92.0	2	2,060	379	2-T8-48IN-12W- 40K-F-GL	25.6	2	0	2,060	106	0	\$0	\$26	\$4	\$4
Of	11.000 0000 0000 0	F-F32T8-4/ Troffer-2X4-*--Recessed	112.0	2	2,060	461	4-T8-48IN-12W- 40K-F-GL	51.3	2	0	2,060	211	0	\$0	\$24	\$4	\$5
Of	12.000 0000 0000 0	F-F32T8-4/ Troffer-2X4-*--Recessed	112.0	2	2,060	461	4-T8-48IN-12W- 40K-F-GL	51.3	2	0	2,060	211	0	\$0	\$24	\$4	\$5
Cl server IT	13.000 0000 0000 0	F-F96T12 - 75W-2/ Strip-1X8-*--Surface - Ceiling	173.0	1	2,060	356	4-STRIP RETROFIT PAN- 8FT-4LP-T8-12W- 40K-GL	51.3	1	0	2,060	106	0	\$0	\$24	\$4	\$2
Of	14.000 0000 0000 0	F-F40T12-2/ Troffer-2X4-*--Recessed	92.0	4	2,060	758	2-T8-48IN-12W- 40K-F-GL	25.6	4	0	2,060	211	0	\$0	\$52	\$8	\$7
Rr	15.000 0000 0000 0	CFS-CF14W-3/ Vanity-A Lamp E26-*--Wall	42.0	1	2,060	87	3-A19-10W-D-40K	30.0	1	0	2,060	62	0	\$0	\$2	\$0	\$3
Rr	16.000 0000 0000 0	CFS-CF14W-1/ Ceiling Square-A Lamp E26-*-- Ceiling	14.0	1	2,060	29	1-A19-10W-D-40K	10.0	1	0	2,060	21	0	\$0	\$1	\$0	\$1
E. Precinct / Second floor																	
Attic storage	17.000 0000 0000 0	F-F32T8-4/ Strip-1X8-*--Surface - Ceiling	112.0	3	2,060	692	4-T8-48IN-12W- 40K-F-GL	51.3	3	0	2,060	317	0	\$0	\$36	\$6	\$8
Gun area	18.000 0000 0000 0	LED-FIX-LF40-1/ Strip-1X4-*--Suspended	40.0	1	2,060	82	Do Nothing	40.0	1	0	2,060	82	0	\$0	\$0	\$0	\$0
E. Precinct / Exterior																	
Sconce	19.000 0000 0000 0	INCAN-140-3/ Sconce-Candelabra E12-*--Wall	120.0	1	3,996	480	3-TOR-4.5W-D-C- 40K-E12	13.5	1	0	3,996	54	0	\$0	\$40	\$0	\$13

City of Searcy

LED Lighting Retrofit - Including Soccer 1 and Police Station

Canopy	20.00 0000 0000 0	CFS-CF13W-2/ Can Square-A Lamp E26- Ceiling	26.0	3	3,996	312	2-A19-10W-D-40K	20.0	3	0	3,996	240	0	\$0	\$7	\$0	\$10
Flood	21.00 0000 0000 0	HAL-H45-2/ PAR38 E26-Flood - Par Holder- Surface-*	90.0	2	3,996	719	2-PAR38-18W-D- 40K-FL	36.0	2	0	3,996	288	0	\$0	\$41	\$0	\$30
Fire Station #1 / Int fire house 1																	
Ext cl mechanical ac and heat	9.000 0000 0000	F-F32T8-2/ Troffer-2X4-*--Recessed	58.0	2	8,760	1,016	2-T8-48IN-12W- 40K-F-GL	25.6	2	0	8,760	449	0	\$0	\$54	\$9	\$16
Cl fire gear	10.00 0000 0000 0	F-F32T8-2/ Troffer-2X4-*--Recessed	58.0	4	8,760	2,032	2-T8-48IN-12W- 40K-F-GL	25.6	4	0	8,760	898	0	\$0	\$108	\$17	\$31
Cl Equipment	22.00 0000 0000 0	F-F32T8-2/ Troffer-2X4-*--Recessed	58.0	4	8,760	2,032	2-T8-48IN-12W- 40K-F-GL	25.6	4	0	8,760	898	0	\$0	\$108	\$17	\$31
Em cl eq	23.00 0000 0000 0	EXIT-I5-2/ Egress-White-*--Wall	10.0	1	8,760	88	Do Nothing	10.0	1	0	8,760	88	0	\$0	\$0	\$0	\$0
Cl Equipment	24.00 0000 0000 0	F-F32T8-2/ Troffer-2X4-*--Recessed	58.0	2	8,760	1,016	2-T8-48IN-12W- 40K-F-GL	25.6	2	0	8,760	449	0	\$0	\$54	\$9	\$16
House entry center shop	26.00 0000 0000 0	F-F32T8-2/ Troffer-2X4-*--Recessed	58.0	2	8,760	1,016	2-T8-48IN-12W- 40K-F-GL	25.6	2	0	8,760	449	0	\$0	\$54	\$9	\$16
Kitchen	27.00 0000 0000 0	F-F32T8-3/ Troffer-2X4-*--Recessed	85.0	6	8,760	4,468	3-T8-48IN-12W- 40K-F-GL	38.5	6	0	8,760	2,021	0	\$0	\$232	\$37	\$56
Vent a hood	28.00 0000 0000 0	LED-LAMP-L10-1/ Jelly Jar-A Lamp E26-*--Wall	10.0	2	8,760	175	1-A19-10W-D-40K	10.0	2	0	8,760	175	0	\$0	\$0	\$0	\$4
Pantry	29.00 0000 0000 0	F-F32T8-3/ Troffer-2X4-*--Recessed	85.0	1	8,760	745	3-T8-48IN-12W- 40K-F-GL	38.5	1	0	8,760	337	0	\$0	\$39	\$6	\$9
day room	30.00 0000 0000 0	F-F32T8-3/ Troffer-2X4-*--Recessed	85.0	6	8,760	4,468	3-T8-48IN-12W- 40K-F-GL	38.5	6	0	8,760	2,021	0	\$0	\$232	\$37	\$56
Cl it	31.00 0000 0000 0	F-F32T8-2/ Strip-1X4-*--Surface - Ceiling	58.0	1	8,760	508	2-T8-48IN-12W- 40K-F-GL	25.6	1	0	8,760	225	0	\$0	\$27	\$4	\$8

City of Searcy
LED Lighting Retrofit - Including Soccer 1 and Police Station

Of battalion chief	32.00 0000 0000 0	F-F32T8-3/ Troffer-2X4-*Recessed	85.0	2	8,760	1,489	3-T8-48IN-12W-40K-F-GL	38.5	2	0	8,760	674	0	\$0	\$77	\$12	\$19
Main entry guest	33.00 0000 0000 0	F-F32T8-3/ Troffer-2X4-*Recessed	85.0	6	8,760	4,468	3-T8-48IN-12W-40K-F-GL	38.5	6	0	8,760	2,021	0	\$0	\$232	\$37	\$56
Main desk clerk	34.00 0000 0000 0	F-F32T8-3/ Troffer-2X4-*Recessed	85.0	1	8,760	745	3-T8-48IN-12W-40K-F-GL	38.5	1	0	8,760	337	0	\$0	\$39	\$6	\$9
Main desk clerk	35.00 0000 0000 0	CFB-CF24W-1/ Can 6 in-4 Pin - Vertical-* Recessed	24.0	2	8,760	420	1-TRIM-6IN-12W-40K-COM-CCT	12.0	2	0	8,760	210	0	\$0	\$20	\$3	\$14
Chief	36.00 0000 0000 0	F-F32T8-3/ Troffer-2X4-*Recessed	85.0	3	8,760	2,234	3-T8-48IN-12W-40K-F-GL	38.5	3	0	8,760	1,011	0	\$0	\$116	\$19	\$28
Chief	37.00 0000 0000 0	CFB-CF24W-1/ Can 6 in-4 Pin - Vertical-* Recessed	24.0	4	8,760	841	1-TRIM-6IN-12W-40K-COM-CCT	12.0	4	0	8,760	420	0	\$0	\$40	\$6	\$29
Chief	38.00 0000 0000 0	INCAN-I60-4/ Ceiling Fan-A Lamp Medium E26-* Ceiling	240.0	1	8,760	2,102	4-A19-10W-D-40K	40.0	1	0	8,760	350	0	\$0	\$166	\$27	\$39
Rr chief of	39.00 0000 0000 0	F-F32T8-2/ Vanity-1X4-*	58.0	1	8,760	508	2-T8-48IN-12W-40K-F-GL	25.6	1	0	8,760	225	0	\$0	\$27	\$4	\$8
Cl chief of	40.00 0000 0000 0	LED-LAMP-L8-1/ Ceiling Round-A Lamp E26-* Ceiling	8.0	1	8,760	70	1-A19-10W-D-40K	10.0	1	0	8,760	88	0	\$0	-\$2	-\$0	\$2
Of training caption	41.00 0000 0000 0	INCAN-I60-4/ Ceiling Fan-A Lamp Medium E26-* Ceiling	240.0	1	8,760	2,102	4-A19-10W-D-40K	40.0	1	0	8,760	350	0	\$0	\$166	\$27	\$39
Of training caption	42.00 0000 0000 0	INCAN-I60-4/ Ceiling Fan-A Lamp Medium E26-* Ceiling	240.0	1	8,760	2,102	4-A19-10W-D-40K	40.0	1	0	8,760	350	0	\$0	\$166	\$27	\$39
Of training caption	43.00 0000 0000 0	INCAN-I60-4/ Ceiling Fan-A Lamp Medium E26-* Ceiling	240.0	1	8,760	2,102	4-A19-10W-D-40K	40.0	1	0	8,760	350	0	\$0	\$166	\$27	\$39
Bed room	44.00 0000 0000 0	INCAN-I60-4/ Ceiling Fan-A Lamp Medium E26-* Ceiling	240.0	1	8,760	2,102	4-A19-10W-D-40K	40.0	1	0	8,760	350	0	\$0	\$166	\$27	\$39

City of Searcy

LED Lighting Retrofit - Including Soccer 1 and Police Station

Bed room	45.00 0000 0000 0	INCAN-I60-4/ Ceiling Fan-A Lamp Medium E26- *-Ceiling	240.0	1	8,760	2,102	4-A19-10W-D-40K	40.0	1	0	8,760	350	0	\$0	\$166	\$27	\$39
Bed room	46.00 0000 0000 0	INCAN-I60-4/ Ceiling Fan-A Lamp Medium E26- *-Ceiling	240.0	1	8,760	2,102	4-A19-10W-D-40K	40.0	1	0	8,760	350	0	\$0	\$166	\$27	\$39
Bed room	47.00 0000 0000 0	INCAN-I60-4/ Ceiling Fan-A Lamp Medium E26- *-Ceiling	240.0	1	8,760	2,102	4-A19-10W-D-40K	40.0	1	0	8,760	350	0	\$0	\$166	\$27	\$39
Bed room	48.00 0000 0000 0	INCAN-I60-4/ Ceiling Fan-A Lamp Medium E26- *-Ceiling	240.0	1	8,760	2,102	4-A19-10W-D-40K	40.0	1	0	8,760	350	0	\$0	\$166	\$27	\$39
Bed room	49.00 0000 0000 0	INCAN-I60-4/ Ceiling Fan-A Lamp Medium E26- *-Ceiling	240.0	1	8,760	2,102	4-A19-10W-D-40K	40.0	1	0	8,760	350	0	\$0	\$166	\$27	\$39
Bed room	50.00 0000 0000 0	INCAN-I60-4/ Ceiling Fan-A Lamp Medium E26- *-Ceiling	240.0	1	8,760	2,102	4-A19-10W-D-40K	40.0	1	0	8,760	350	0	\$0	\$166	\$27	\$39
Bed room	51.00 0000 0000 0	INCAN-I60-4/ Ceiling Fan-A Lamp Medium E26- *-Ceiling	240.0	1	8,760	2,102	4-A19-10W-D-40K	40.0	1	0	8,760	350	0	\$0	\$166	\$27	\$39
Bed room	52.00 0000 0000 0	INCAN-I60-4/ Ceiling Fan-A Lamp Medium E26- *-Ceiling	240.0	1	8,760	2,102	4-A19-10W-D-40K	40.0	1	0	8,760	350	0	\$0	\$166	\$27	\$39
Rr m	53.00 0000 0000 0	F-F32T8-3/ Troffer-2X4-*Recessed	85.0	2	8,760	1,489	3-T8-48IN-12W- 40K-F-GL	38.5	2	0	8,760	674	0	\$0	\$77	\$12	\$19
Rr m	54.00 0000 0000 0	LED-LAMP-L8-1/ Can 6 in-BR30-*Recessed	8.0	2	8,760	140	1-TRIM-6IN-12W- 40K-COM-CCT	12.0	2	0	8,760	210	0	\$0	-\$7	-\$1	\$4
Rr m	55.00 0000 0000 0	LED-TUBE-LT17-2/ Vapor Tight-T8 Tube-2-*Surface	34.0	1	8,760	298	2-T8-24IN-10W- 40K-F	20.6	1	0	8,760	180	0	\$0	\$11	\$2	\$4
Rr m	56.00 0000 0000 0	F-F32T8-2/ Vanity-1X4-*	58.0	1	8,760	508	2-T8-48IN-12W- 40K-F-GL	25.6	1	0	8,760	225	0	\$0	\$27	\$4	\$8
Gym	57.00 0000 0000 0	F-F32T8-3/ Troffer-2X4-*Recessed	85.0	6	8,760	4,468	3-T8-48IN-12W- 40K-F-GL	38.5	6	0	8,760	2,021	0	\$0	\$232	\$37	\$56

City of Searcy

LED Lighting Retrofit - Including Soccer 1 and Police Station

Cl gym	58.00 0000 0000 0	F-F32T8-3/ Troffer-2X4-* -Recessed	85.0	3	8,760	2,234	3-T8-48IN-12W- 40K-F-GL	38.5	3	0	8,760	1,011	0	\$0	\$116	\$19	\$28
Rr m	59.00 0000 0000 0	F-F32T8-3/ Troffer-2X4-* -Recessed	85.0	2	8,760	1,489	3-T8-48IN-12W- 40K-F-GL	38.5	2	0	8,760	674	0	\$0	\$77	\$12	\$19
Rr m	60.00 0000 0000 0	F-F32T8-2/ Vanity-1X4-* -*	58.0	1	8,760	508	2-T8-48IN-12W- 40K-F-GL	25.6	1	0	8,760	225	0	\$0	\$27	\$4	\$8
Rr m	61.00 0000 0000 0	LED-LAMP-L8-1/ Can 6 in-BR30-* -Recessed	8.0	1	8,760	70	1-TRIM-6IN-12W- 40K-COM-CCT	12.0	1	0	8,760	105	0	\$0	-\$3	-\$1	\$2
Cl elec	62.00 0000 0000 0	F-F32T8-2/ Troffer-2X4-* -Recessed	58.0	1	8,760	508	2-T8-48IN-12W- 40K-F-GL	25.6	1	0	8,760	225	0	\$0	\$27	\$4	\$8
Hw	63.00 0000 0000 0	F-F32T8-2/ Troffer-2X4-* -*	58.0	21	8,760	10,670	2-T8-48IN-12W- 40K-F-GL	25.6	21	0	8,760	4,717	0	\$0	\$566	\$90	\$164
Hw	64.00 0000 0000 0	F-F32T8-3/ Troffer-2X4-* -Recessed	85.0	1	8,760	745	3-T8-48IN-12W- 40K-F-GL	38.5	1	0	8,760	337	0	\$0	\$39	\$6	\$9
Training conference room	65.00 0000 0000 0	F-F32T8-2/ Troffer-2X4-* -Recessed	58.0	12	8,760	6,097	2-T8-48IN-12W- 40K-F-GL	25.6	12	0	8,760	2,695	0	\$0	\$323	\$52	\$93
Cl trading room	66.00 0000 0000 0	F-F32T8-2/ Troffer-2X4-* -Recessed	58.0	2	8,760	1,016	2-T8-48IN-12W- 40K-F-GL	25.6	2	0	8,760	449	0	\$0	\$54	\$9	\$16
Kitchen small	67.00 0000 0000 0	F-F32T8-3/ Troffer-2X4-* -Recessed	85.0	1	8,760	745	3-T8-48IN-12W- 40K-F-GL	38.5	1	0	8,760	337	0	\$0	\$39	\$6	\$9
Rr hw	68.00 0000 0000 0	F-F32T8-2/ Vanity-1X4-* -*	58.0	1	8,760	508	2-T8-48IN-12W- 40K-F-GL	25.6	1	0	8,760	225	0	\$0	\$27	\$4	\$8
Rr hw	69.00 0000 0000 0	F-F32T8-2/ Vanity-1X4-* -*	58.0	1	8,760	508	2-T8-48IN-12W- 40K-F-GL	25.6	1	0	8,760	225	0	\$0	\$27	\$4	\$8
Of / copy room	70.00 0000 0000 0	F-F32T8-3/ Troffer-2X4-* -Recessed	85.0	2	8,760	1,489	3-T8-48IN-12W- 40K-F-GL	38.5	2	0	8,760	674	0	\$0	\$77	\$12	\$19

City of Searcy

LED Lighting Retrofit - Including Soccer 1 and Police Station

Of assistant chief	71.00 0000 0000 0	F-F32T8-3/ Troffer-2X4-*-*Recessed	85.0	2	8,760	1,489	3-T8-48IN-12W-40K-F-GL	38.5	2	0	8,760	674	0	\$0	\$77	\$12	\$19
Attic access	72.00 0000 0000 0	F-F32T8-2/ Strip-1X4-*-*Surface - Ceiling	58.0	1	8,760	508	2-T8-48IN-12W-40K-F-GL	25.6	1	0	8,760	225	0	\$0	\$27	\$4	\$8
Of captain	73.00 0000 0000 0	F-F32T8-3/ Troffer-2X4-*-*Recessed	85.0	1	8,760	745	3-T8-48IN-12W-40K-F-GL	38.5	1	0	8,760	337	0	\$0	\$39	\$6	\$9
Of captain	74.00 0000 0000 0	INCAN-I60-4/ Ceiling Fan-A Lamp Medium E26-*-*Ceiling	240.0	1	8,760	2,102	4-A19-10W-D-40K	40.0	1	0	8,760	350	0	\$0	\$166	\$27	\$39
Fire Station #1 / Ext fire house 1																	
Poles	1.000 0000 0000	MH-MH400-1/ Pole Top-Dark Bronze-Mogul-Vertical-Clear-Pole Top	461.0	10	3,996	18,422	1-SHOE BOX-150W-CCT-UNV MNT	150.0	10	0	3,996	5,994	0	\$0	\$1,181	\$0	\$111
Poles	2.000 0000 0000	LED-FIX-LF20-1/ Flood - 1/2" Thread-*-*Ground	20.0	3	3,996	240	1-FLOOD-MEDIUM-50W-CCT-1/2 KM	50.0	3	0	3,996	599	0	\$0	-\$34	\$0	\$9
Wall sconces em	3.000 0000 0000	EXIT-I5-1/ Egress-*-*Red-Wall	5.0	3	3,996	60	Do Nothing	5.0	3	0	3,996	60	0	\$0	\$0	\$0	\$0
Wall sconces	4.000 0000 0000	LED-LAMP-L18-1/ Sconce-A Lamp E26-*-*Wall	18.0	14	3,996	1,007	1-A19-10W-D-40K	10.0	14	0	3,996	559	0	\$0	\$43	\$0	\$12
Flood	5.000 0000 0000	LED-FIX-LF20-1/ Flood - 1/2" Thread-*-*Ground	20.0	1	3,996	80	1-FLOOD-MEDIUM-30W-CCT-1/2 KM	29.0	1	0	3,996	116	0	\$0	-\$3	\$0	\$3
Owning light	6.000 0000 0000	F-F17T8-1/ Strip-1X2-*-*Surface - Wall	18.0	1	3,996	72	1-T8-24IN-10W-40K-F	10.3	1	0	3,996	41	0	\$0	\$3	\$0	\$3
Flag pole lights	7.000 0000 0000	LED-FIX-LF50-1/ Flood - 1/2" Thread-*-*Ground	50.0	4	3,996	799	1-FLOOD-MEDIUM-50W-CCT-1/2 KM	50.0	4	0	3,996	799	0	\$0	\$0	\$0	\$12
Canopy square	8.000 0000 0000	LED-FIX-LF50-1/ Canopy Square-*-*Surface	50.0	2	3,996	400	1-CANOPY-SQUARE-60W	55.9	2	0	3,996	447	0	\$0	-\$4	\$0	\$6
Fire Station #1 / Shop area fire house																	
Shop bay 1	11.00 0000 0000 0	MH-MH400-1/ High Bay-Mogul-Vertical-Stem mounted-Suspended	461.0	5	8,760	20,192	1-HIGH BAY UFO3-200W-CCT-WHITE-OCC(DONT REDUCE HOURS)	193.0	5	0	8,760	8,453	0	\$0	\$1,115	\$178	\$121
Em lights	12.00 0000 0000 0	EXIT-I5-1/ Exit - Single Sided-White-Red-Surface	5.0	2	8,760	88	Do Nothing	5.0	2	0	8,760	88	0	\$0	\$0	\$0	\$0

City of Searcy

LED Lighting Retrofit - Including Soccer 1 and Police Station

Em lights	13.00 0000 0000 0	EXIT-I5-2/ Egress-White--Wall	10.0	10	8,760	876	Do Nothing	10.0	10	0	8,760	876	0	\$0	\$0	\$0	\$0
Wall lights led bay 1	14.00 0000 0000 0	LED-TUBE-LT18-2/ Vapor Tight-T8 Tube-4'-"-Wall	36.0	8	8,760	2,523	2-T8-48IN-12W-40K-F-GL	25.6	8	0	8,760	1,797	0	\$0	\$69	\$11	\$29
Shop bay 2	15.00 0000 0000 0	MH-MH400-1/ High Bay-Mogul-Vertical-Stem mounted-Suspended	461.0	5	8,760	20,192	1-HIGH BAY UFO3-200W-CCT-WHITE-OCC(DONT REDUCE HOURS)	193.0	5	0	8,760	8,453	0	\$0	\$1,115	\$178	\$121
Shop bay 3	16.00 0000 0000 0	MH-MH400-1/ High Bay-Mogul-Vertical-Stem mounted-Suspended	461.0	5	8,760	20,192	1-HIGH BAY UFO3-200W-CCT-WHITE-OCC(DONT REDUCE HOURS)	193.0	5	0	8,760	8,453	0	\$0	\$1,115	\$178	\$121
Shop bay 3	17.00 0000 0000 0	MH-MH400-1/ High Bay-Mogul-Vertical-Stem mounted-Suspended	461.0	5	8,760	20,192	1-HIGH BAY UFO3-200W-CCT-WHITE-OCC(DONT REDUCE HOURS)	193.0	5	0	8,760	8,453	0	\$0	\$1,115	\$178	\$121
Shop bay 3	18.00 0000 0000 0	LED-TUBE-LT18-2/ Vapor Tight-T8 Tube-4'-"-Wall	36.0	8	8,760	2,523	2-T8-48IN-12W-40K-F-GL	25.6	8	0	8,760	1,797	0	\$0	\$69	\$11	\$29
Shop bay 4	19.00 0000 0000 0	MH-MH400-1/ High Bay-Mogul-Vertical-Stem mounted-Suspended	461.0	5	8,760	20,192	1-HIGH BAY UFO3-200W-CCT-WHITE-OCC(DONT REDUCE HOURS)	193.0	5	0	8,760	8,453	0	\$0	\$1,115	\$178	\$121
Shop bay 5	20.00 0000 0000 0	MH-MH400-1/ High Bay-Mogul-Vertical-Stem mounted-Suspended	461.0	5	8,760	20,192	1-HIGH BAY UFO3-200W-CCT-WHITE-OCC(DONT REDUCE HOURS)	193.0	5	0	8,760	8,453	0	\$0	\$1,115	\$178	\$121
Wall lights led bay 5	21.00 0000 0000 0	LED-TUBE-LT18-2/ Vapor Tight-T8 Tube-4'-"-Wall	36.0	8	8,760	2,523	2-T8-48IN-12W-40K-F-GL	25.6	8	0	8,760	1,797	0	\$0	\$69	\$11	\$29
Fire Station #1 / Int attic																	
Attic	25.00 0000 0000 0	F-F32T8-2/ Strip-1X4'-"-Surface - Ceiling	58.0	7	8,760	3,557	2-T8-48IN-12W-40K-F-GL	25.6	7	0	8,760	1,572	0	\$0	\$189	\$0	\$55
Fire Station #3 / Area																	
Ext wp ft	1.000 0000 0000	LED-FIX-LF40-1/ Wallpack-Ft--Wall	40.0	4	8,760	1,402	Do Nothing	40.0	4	0	8,760	1,402	0	\$0	\$0	\$0	\$0
Wall sconce	2.000 0000 0000	LED-LAMP-L18-1/ Sconce-A Lamp E26'-"-Wall	18.0	2	8,760	315	Do Nothing	18.0	2	0	8,760	315	0	\$0	\$0	\$0	\$0
Sign light	3.000 0000 0000	LED-TUBE-LT25-2/ Strip-T5 Tube-4'-"-Surface	50.0	2	8,760	876	Do Nothing	50.0	2	0	8,760	876	0	\$0	\$0	\$0	\$0

City of Searcy

LED Lighting Retrofit - Including Soccer 1 and Police Station

Flag pole	4.000 0000 0000	LED-FIX-LF300-1/ Shoebox-Slip fitter-*-Ground	300.0	1	8,760	2,628	Do Nothing	300.0	1	0	8,760	2,628	0	\$0	\$0	\$0	\$0
Garage/gym	5.000 0000 0000	LED-TUBE-LT18-2/ Troffer-T8 Tube-4'*-Surface	36.0	12	8,760	3,784	Do Nothing	36.0	12	0	8,760	3,784	0	\$0	\$0	\$0	\$0
Int bedroom	6.000 0000 0000	CFS-CF13W-1/ Ceiling Fan-A Lamp E26-*-Ceiling	13.0	1	8,760	114	1-A19-10W-D-40K	10.0	1	0	8,760	88	0	\$0	\$2	\$0	\$4
Rr bedroom	7.000 0000 0000	CFS-CF13W-1/ Can 6 in-A Lamp E26-*-Recessed	13.0	2	8,760	228	1-A19-10W-D-40K	10.0	2	0	8,760	175	0	\$0	\$5	\$1	\$8
Laundry	8.000 0000 0000	LED-TUBE-LT18-2/ Troffer-T8 Tube-4'*-Surface	36.0	2	8,760	631	Do Nothing	36.0	2	0	8,760	631	0	\$0	\$0	\$0	\$0
Storage	9.000 0000 0000	LED-TUBE-LT18-2/ Troffer-T8 Tube-4'*-Surface	36.0	4	8,760	1,261	Do Nothing	36.0	4	0	8,760	1,261	0	\$0	\$0	\$0	\$0
Gym	10.00 0000 0000 0	LED-TUBE-LT18-2/ Wrap-T8 Tube-4'*-Surface	36.0	4	8,760	1,261	Do Nothing	36.0	4	0	8,760	1,261	0	\$0	\$0	\$0	\$0
Cl gym	11.00 0000 0000 0	LED-TUBE-LT18-2/ Troffer-T8 Tube-4'*-Surface	36.0	1	8,760	315	Do Nothing	36.0	1	0	8,760	315	0	\$0	\$0	\$0	\$0
Bay 1	12.00 0000 0000 0	LED-FIX-LF150-1/ Highbay-Ufo-*-Surface	150.0	6	8,760	7,884	Do Nothing	150.0	6	0	8,760	7,884	0	\$0	\$0	\$0	\$0
Bay 1	13.00 0000 0000 0	LED-FIX-LF30-1/ Wall sconce-*-Wall	30.0	4	8,760	1,051	Do Nothing	30.0	4	0	8,760	1,051	0	\$0	\$0	\$0	\$0
Of	14.00 0000 0000 0	LED-TUBE-LT18-4/ Troffer-T8 Tube-4'*-Surface	72.0	2	8,760	1,261	Do Nothing	72.0	2	0	8,760	1,261	0	\$0	\$0	\$0	\$0
Kitchen	15.00 0000 0000 0	LED-TUBE-LT18-4/ Troffer-T8 Tube-4'*-Surface	72.0	3	8,760	1,892	Do Nothing	72.0	3	0	8,760	1,892	0	\$0	\$0	\$0	\$0
Kitchen	16.00 0000 0000 0	CFS-CF13W-1/ Decorative-A Lamp E26-*-Wall	13.0	1	8,760	114	1-A19-10W-D-40K	10.0	1	0	8,760	88	0	\$0	\$2	\$0	\$4
Day room	17.00 0000 0000 0	LED-TUBE-LT18-4/ Troffer-T8 Tube-4'*-Surface	72.0	4	8,760	2,523	Do Nothing	72.0	4	0	8,760	2,523	0	\$0	\$0	\$0	\$0

City of Searcy

LED Lighting Retrofit - Including Soccer 1 and Police Station

Bed room 2	18.00 0000 0000 0	LED-TUBE-LT18-2/ Troffer-T8 Tube-4'-*-Surface	36.0	4	8,760	1,261	Do Nothing	36.0	4	0	8,760	1,261	0	\$0	\$0	\$0	\$0
Rr bedroom 2	19.00 0000 0000 0	LED-TUBE-LT18-2/ Wrap-T8 Tube-4'-*-Surface	36.0	1	8,760	315	Do Nothing	36.0	1	0	8,760	315	0	\$0	\$0	\$0	\$0
Rr bedroom 2	20.00 0000 0000 0	CFS-CF13W-1/ Can 6 in-A Lamp E26'-*-Recessed	13.0	1	8,760	114	1-A19-10W-D-40K	10.0	1	0	8,760	88	0	\$0	\$2	\$0	\$4
Sub entry	21.00 0000 0000 0	CFS-CF13W-1/ Can 6 in-A Lamp E26'-*-Recessed	13.0	1	8,760	114	1-A19-10W-D-40K	10.0	1	0	8,760	88	0	\$0	\$2	\$0	\$4
Cl HVAC and water heater	22.00 0000 0000 0	CFS-CF13W-1/ Keyless-A Lamp E26'-*-Ceiling	13.0	1	8,760	114	1-A19-10W-D-40K	10.0	1	0	8,760	88	0	\$0	\$2	\$0	\$4
IT Building / Int IT building																	
All led existing	4.000 0000 0000	LED-FIX-LF50-1/ Troffer-2X2'-*-Recessed	50.0	100	2,060	10,300	Do Nothing	50.0	100	0	2,060	10,300	0	\$0	\$0	\$0	\$0
IT Building / Ext IT building																	
Em wall sconce	1.000 0000 0000	LED-FIX-LF30-1/ Wall sconce'-*-Wall	30.0	2	3,996	240	Do Nothing	30.0	2	0	3,996	240	0	\$0	\$0	\$0	\$0
Can soffit	2.000 0000 0000	LED-FIX-LF30-1/ Can-4'-*-*-Recessed	30.0	15	3,996	1,798	Do Nothing	30.0	15	0	3,996	1,798	0	\$0	\$0	\$0	\$0
Sign light	3.000 0000 0000	LED-FIX-LF30-1/ Flood - 1/2" Thread'-*-Ground	30.0	3	3,996	360	Do Nothing	30.0	3	0	3,996	360	0	\$0	\$0	\$0	\$0
Light Center / Int																	
Entry	1.000 0000 0000	LED-FIX-LF30-1/ Can-6'-*-*-Recessed	30.0	6	2,060	371	Do Nothing	30.0	6	0	2,060	371	0	\$0	\$0	\$0	\$0
Hw	2.000 0000 0000	F-F32T8-2/ Troffer-2X4'-*-Recessed	58.0	1	2,060	119	2-T8-48IN-12W- 40K-F-GL	25.6	1	0	2,060	53	0	\$0	\$6	\$1	\$2
Of	3.000 0000 0000	F-F32T8-2/ Troffer-2X4'-*-Recessed	58.0	2	2,060	239	2-T8-48IN-12W- 40K-F-GL	25.6	2	0	2,060	106	0	\$0	\$13	\$2	\$4
HW	4.000 0000 0000	LED-FIX-LF30-1/ Can-6'-*-*-Recessed	30.0	7	2,060	433	Do Nothing	30.0	7	0	2,060	433	0	\$0	\$0	\$0	\$0
Of locked guess	30.00 0000	F-F32T8-2/ Troffer-2X4'-*-Recessed	58.0	4	2,060	478	2-T8-48IN-12W- 40K-F-GL	25.6	4	0	2,060	211	0	\$0	\$25	\$4	\$7

City of Searcy
LED Lighting Retrofit - Including Soccer 1 and Police Station

	0000 0																
Rr w	5.000 0000 0000	LED-FIX-LF30-1/ Can-6"-*-Recessed	30.0	3	2,060	185	Do Nothing	30.0	3	0	2,060	185	0	\$0	\$0	\$0	\$0
Rr w	6.000 0000 0000	LED-TUBE-LT18-2/ Wrap-T8 Tube-4"-*-Surface	36.0	2	2,060	148	2-T8-48IN-12W-40K-F-GL	25.6	2	0	2,060	106	0	\$0	\$4	\$1	\$2
Rr w	7.000 0000 0000	LED-FIX-LF30-1/ Can-6"-*-Recessed	30.0	3	2,060	185	Do Nothing	30.0	3	0	2,060	185	0	\$0	\$0	\$0	\$0
Rr w	8.000 0000 0000	LED-TUBE-LT18-2/ Wrap-T8 Tube-4"-*-Surface	36.0	2	2,060	148	2-T8-48IN-12W-40K-F-GL	25.6	2	0	2,060	106	0	\$0	\$4	\$1	\$2
Kitchen	9.000 0000 0000	F-F32T8-2/ Strip-1X4"-*-Surface - Ceiling	58.0	26	2,060	3,106	2-T8-48IN-12W-40K-F-GL	25.6	26	0	2,060	1,373	0	\$0	\$165	\$26	\$48
DW	10.00 0000 0000 0	F-F32T8-2/ Strip-1X4"-*-Surface - Ceiling	58.0	3	2,060	358	2-T8-48IN-12W-40K-F-GL	25.6	3	0	2,060	158	0	\$0	\$19	\$3	\$5
Rr kitchen	11.00 0000 0000 0	F-F32T8-2/ Wrap-1X4"-*-Surface - Ceiling	58.0	1	2,060	119	2-T8-48IN-12W-40K-F-GL	25.6	1	0	2,060	53	0	\$0	\$6	\$1	\$2
Freezer	12.00 0000 0000 0	LED-LAMP-L8-1/ Jelly Jar-A Lamp E26"-*-Wall	8.0	1	2,060	16	1-A19-10W-D-40K	10.0	1	0	2,060	21	0	\$0	-\$0	-\$0	\$0
Vent a hood	13.00 0000 0000 0	LED-LAMP-L8-1/ Jelly Jar-A Lamp E26"-*-Surface	8.0	4	2,060	66	1-A19-10W-D-40K	10.0	4	0	2,060	82	0	\$0	-\$2	-\$0	\$2
Pantry	14.00 0000 0000 0	F-F32T8-2/ Strip-1X4"-*-Surface - Ceiling	58.0	3	2,060	358	2-T8-48IN-12W-40K-F-GL	25.6	3	0	2,060	158	0	\$0	\$19	\$3	\$5
Coolers / entry side door	15.00 0000 0000 0	F-F32T8-2/ Troffer-2X4"-*-Recessed	58.0	2	2,060	239	2-T8-48IN-12W-40K-F-GL	25.6	2	0	2,060	106	0	\$0	\$13	\$2	\$4
Ramp to stage	16.00 0000 0000 0	F-F32T8-2/ Wrap-1X4"-*-Surface - Ceiling	58.0	2	2,060	239	2-T8-48IN-12W-40K-F-GL	25.6	2	0	2,060	106	0	\$0	\$13	\$2	\$4
Dry storage	17.00 0000 0000 0	F-F32T8-2/ Wrap-1X4"-*-Surface - Ceiling	58.0	2	2,060	239	2-T8-48IN-12W-40K-F-GL	25.6	2	0	2,060	106	0	\$0	\$13	\$2	\$4
Stage	18.00 0000	F-F32T8-2/ Wrap-1X4"-*-Surface - Ceiling	58.0	14	2,060	1,673	2-T8-48IN-12W-40K-F-GL	25.6	14	0	2,060	739	0	\$0	\$89	\$14	\$26

City of Searcy
LED Lighting Retrofit - Including Soccer 1 and Police Station

	0000																
	0																
Cl	19.00 0000 0000 0	F-F32T8-2/ Wrap-1X4-*Surface - Ceiling	58.0	1	2,060	119	2-T8-48IN-12W-40K-F-GL	25.6	1	0	2,060	53	0	\$0	\$6	\$1	\$2
Of	20.00 0000 0000 0	F-F32T8-2/ Wrap-1X4-*Surface - Ceiling	58.0	2	2,060	239	2-T8-48IN-12W-40K-F-GL	25.6	2	0	2,060	106	0	\$0	\$13	\$2	\$4
Of	21.00 0000 0000 0	F-F32T8-2/ Troffer-2X4-*Recessed	58.0	3	2,060	358	2-T8-48IN-12W-40K-F-GL	25.6	3	0	2,060	158	0	\$0	\$19	\$3	\$5
Cl elec	22.00 0000 0000 0	LED-LAMP-L8-1/ Keyless-A Lamp E26-*Ceiling	8.0	1	2,060	16	1-A19-10W-D-40K	10.0	1	0	2,060	21	0	\$0	-\$0	-\$0	\$0
Cl HVAC and JAN	23.00 0000 0000 0	LED-LAMP-L8-1/ Keyless-A Lamp E26-*Ceiling	8.0	1	2,060	16	1-A19-10W-D-40K	10.0	1	0	2,060	21	0	\$0	-\$0	-\$0	\$0
Rr	24.00 0000 0000 0	F-F32T8-2/ Troffer-2X4-*Recessed	58.0	1	2,060	119	2-T8-48IN-12W-40K-F-GL	25.6	1	0	2,060	53	0	\$0	\$6	\$1	\$2
Of	25.00 0000 0000 0	F-F32T8-2/ Troffer-2X4-*Recessed	58.0	6	2,060	717	2-T8-48IN-12W-40K-F-GL	25.6	6	0	2,060	317	0	\$0	\$38	\$6	\$11
Of	26.00 0000 0000 0	F-F32T8-2/ Troffer-2X4-*Recessed	58.0	2	2,060	239	2-T8-48IN-12W-40K-F-GL	25.6	2	0	2,060	106	0	\$0	\$13	\$2	\$4
Center hall	27.00 0000 0000 0	LED-FIX-LF30-1/ Can-6*-*Recessed	30.0	32	2,060	1,978	Do Nothing	30.0	32	0	2,060	1,978	0	\$0	\$0	\$0	\$0
Center hall	28.00 0000 0000 0	F-F32T8-1/ Strip-1X4-Cove-Surface - Ceiling	32.0	42	2,060	2,769	1-T8-48IN-12W-40K-F-GL	12.8	42	0	2,060	1,109	0	\$0	\$158	\$25	\$61
Center hall	29.00 0000 0000 0	F-F17T8-1/ Strip-1X2-Cove-Surface - Ceiling	18.0	2	2,060	74	1-T8-24IN-10W-40K-F	10.3	2	0	2,060	42	0	\$0	\$3	\$0	\$3
Lightle Center / Area																	
Porch	31.00 0000 0000 0	LED-LAMP-L8-1/ Task-BR30-*Recessed	8.0	6	3,996	192	Do Nothing	8.0	6	0	3,996	192	0	\$0	\$0	\$0	\$0

City of Searcy

LED Lighting Retrofit - Including Soccer 1 and Police Station

Sconces on porch	32.00 0000 0000 0	LED-LAMP-L5-2/ Sconce-Candelabra E12-**-Wall	10.0	2	3,996	80	Do Nothing	10.0	2	0	3,996	80	0	\$0	\$0	\$0	\$0
Candelier	33.00 0000 0000 0	LED-LAMP-L5-2/ Sconce-Candelabra E12-**-Wall	10.0	1	3,996	40	Do Nothing	10.0	1	0	3,996	40	0	\$0	\$0	\$0	\$0
Wp ft	34.00 0000 0000 0	LED-FIX-LF40-1/ Wallpack-Ft**-Wall	40.0	5	3,996	799	Do Nothing	40.0	5	0	3,996	799	0	\$0	\$0	\$0	\$0
Decorate pole 10 ft	35.00 0000 0000 0	LED-LAMP-L36-1/ Decorative-A Lamp E39-**-Ground	36.0	6	3,996	863	Do Nothing	36.0	6	0	3,996	863	0	\$0	\$0	\$0	\$0
Sign lights	36.00 0000 0000 0	LED-FIX-LF20-1/ Flood - 1/2" Thread-**-Ground	20.0	2	3,996	160	Do Nothing	20.0	2	0	3,996	160	0	\$0	\$0	\$0	\$0
Flag pole	37.00 0000 0000 0	LED-FIX-LF50-1/ Flood - 1/2" Thread-**-Ground	50.0	1	3,996	200	Do Nothing	50.0	1	0	3,996	200	0	\$0	\$0	\$0	\$0
Parks Office- All buildings / Park office																	
Main entry	1.000 0000 0000	LED-TUBE-LT14-2/ Wrap-T8 Tube-4**-Surface	28.0	6	2,060	346	Do Nothing	28.0	6	0	2,060	346	0	\$0	\$0	\$0	\$0
Office	2.000 0000 0000	LED-TUBE-LT14-2/ Wrap-T8 Tube-4**-Surface	28.0	2	2,060	115	Do Nothing	28.0	2	0	2,060	115	0	\$0	\$0	\$0	\$0
Cl	3.000 0000 0000	LED-TUBE-LT14-2/ Wrap-T8 Tube-4**-Surface	28.0	1	2,060	58	Do Nothing	28.0	1	0	2,060	58	0	\$0	\$0	\$0	\$0
Of	4.000 0000 0000	LED-TUBE-LT14-4/ Wrap-T8 Tube-4**-Surface	56.0	3	2,060	346	Do Nothing	56.0	3	0	2,060	346	0	\$0	\$0	\$0	\$0
Of	5.000 0000 0000	LED-TUBE-LT14-2/ Wrap-T8 Tube-4**-Surface	28.0	3	2,060	173	Do Nothing	28.0	3	0	2,060	173	0	\$0	\$0	\$0	\$0
Cl	6.000 0000 0000	LED-TUBE-LT14-2/ Wrap-T8 Tube-4**-Surface	28.0	1	2,060	58	Do Nothing	28.0	1	0	2,060	58	0	\$0	\$0	\$0	\$0
Rr	7.000 0000 0000	LED-LAMP-L10-1/ Ceiling Square-A Lamp E26**-Surface	10.0	1	2,060	21	Do Nothing	10.0	1	0	2,060	21	0	\$0	\$0	\$0	\$0
Rr	8.000 0000 0000	LED-LAMP-L10-4/ Vanity-A Lamp E26**-Wall	40.0	1	2,060	82	Do Nothing	40.0	1	0	2,060	82	0	\$0	\$0	\$0	\$0

City of Searcy

LED Lighting Retrofit - Including Soccer 1 and Police Station

Rr	9.000 0000 0000	LED-LAMP-L10-1/ Ceiling Square-A Lamp E26- Surface	10.0	1	2,060	21	Do Nothing	10.0	1	0	2,060	21	0	\$0	\$0	\$0	\$0
Rr	10.00 0000 0000 0	LED-LAMP-L10-4/ Vanity-A Lamp E26- Wall	40.0	1	2,060	82	Do Nothing	40.0	1	0	2,060	82	0	\$0	\$0	\$0	\$0
HW	11.00 0000 0000 0	LED-TUBE-LT14-2/ Wrap-T8 Tube-4'- Surface	28.0	3	2,060	173	Do Nothing	28.0	3	0	2,060	173	0	\$0	\$0	\$0	\$0
Kitchen	12.00 0000 0000 0	LED-TUBE-LT14-2/ Wrap-T8 Tube-4'- Surface	28.0	4	2,060	231	Do Nothing	28.0	4	0	2,060	231	0	\$0	\$0	\$0	\$0
Cl	13.00 0000 0000 0	LED-TUBE-LT14-2/ Wrap-T8 Tube-4'- Surface	28.0	1	2,060	58	Do Nothing	28.0	1	0	2,060	58	0	\$0	\$0	\$0	\$0
Porch light	14.00 0000 0000 0	LED-LAMP-L8-1/ Can Square-A Lamp E26- Surface	8.0	1	3,996	32	Do Nothing	8.0	1	0	3,996	32	0	\$0	\$0	\$0	\$0
Flag pole	15.00 0000 0000 0	LED-LAMP-L120-1/ Wall Pack Full Cutoff-Other E39- -Yoke	120.0	1	3,996	480	Do Nothing	120.0	1	0	3,996	480	0	\$0	\$0	\$0	\$0
Flood	16.00 0000 0000 0	LED-FIX-LF20-1/ Flood - 1/2" Thread- -Ground	20.0	4	3,996	320	Do Nothing	20.0	4	0	3,996	320	0	\$0	\$0	\$0	\$0
Pole light	17.00 0000 0000 0	LED-LAMP-L120-1/ Wall Pack Full Cutoff-Other E39- -Yoke	120.0	1	3,996	480	Do Nothing	120.0	1	0	3,996	480	0	\$0	\$0	\$0	\$0
Barn lights	18.00 0000 0000 0	LED-TUBE-LT14-2/ Strip-T8 Tube-4'- Surface	28.0	5	3,996	559	Do Nothing	28.0	5	0	3,996	559	0	\$0	\$0	\$0	\$0
Barn lights	75.00 0000 0000 0	LED-TUBE-LT14-2/ Strip-T8 Tube-4'- Surface	28.0	3	3,996	336	Do Nothing	28.0	3	0	3,996	336	0	\$0	\$0	\$0	\$0
Back door	26.00 0000 0000 0	LED-LAMP-L10-1/ Jelly Jar-A Lamp E26- Wall	10.0	1	3,996	40	Do Nothing	10.0	1	0	3,996	40	0	\$0	\$0	\$0	\$0
Parks Office- All buildings / Maintenance shop																	
Ext flood	19.00 0000 0000 0	LED-FIX-LF20-1/ Flood - 1/2" Thread- -Ground	20.0	2	3,996	160	Do Nothing	20.0	2	0	3,996	160	0	\$0	\$0	\$0	\$0

City of Searcy

LED Lighting Retrofit - Including Soccer 1 and Police Station

Office	20.00 0000 0000 0	LED-TUBE-LT14-2/ Wrap-T8 Tube-4*"-Surface	28.0	3	3,996	336	Do Nothing	28.0	3	0	3,996	336	0	\$0	\$0	\$0	\$0
Rr	21.00 0000 0000 0	LED-LAMP-L8-2/ Vanity-A Lamp E26*"-Wall	16.0	2	3,996	128	Do Nothing	16.0	2	0	3,996	128	0	\$0	\$0	\$0	\$0
Tool storage	22.00 0000 0000 0	LED-TUBE-LT14-2/ Strip-T8 Tube-4*"-Surface	28.0	2	3,996	224	Do Nothing	28.0	2	0	3,996	224	0	\$0	\$0	\$0	\$0
Shop	23.00 0000 0000 0	MH-MH400-1/ High Bay-Mogul-Vertical-Stem mounted-Suspended	461.0	4	3,996	7,369	Do Nothing	461.0	4	0	3,996	7,369	0	\$0	\$0	\$0	\$0
Shop	24.00 0000 0000 0	LED-TUBE-LT14-2/ Strip-T8 Tube-4*"-Surface	28.0	10	3,996	1,119	Do Nothing	28.0	10	0	3,996	1,119	0	\$0	\$0	\$0	\$0
Wp fc	25.00 0000 0000 0	LED-FIX-LF20-1/ Wp fc*"-Wall	20.0	1	3,996	80	Do Nothing	20.0	1	0	3,996	80	0	\$0	\$0	\$0	\$0
PD Shop / Area																	
Shop	1.000 0000 0000	F-F32T8-6/ Highbay-2X4*"-Suspended	170.0	7	2,060	2,451	1-HIGH BAY UFO3- 200W-CCT-WHITE- OCC(DONT REDUCE HOURS)	193.0	7	0	2,060	2,783	0	\$0	-\$32	-\$5	\$31
Shop	2.000 0000 0000	F-F32T8-4/ Strip-1X8*"-Surface - Ceiling	112.0	1	2,060	231	4-T8-48IN-12W- 40K-F-GL	51.3	1	0	2,060	106	0	\$0	\$12	\$2	\$3
Shop	3.000 0000 0000	LED-TUBE-LT18-4/ Strip-T8 Tube-4*"-Suspended	72.0	1	2,060	148	4-T8-48IN-12W- 40K-F-GL	51.3	1	0	2,060	106	0	\$0	\$4	\$1	\$2
Garage	4.000 0000 0000	F-F40T12-2/ Strip-1X4*"-Surface - Ceiling	92.0	6	2,060	1,137	2-T8-48IN-12W- 40K-F-GL	25.6	6	0	2,060	317	0	\$0	\$78	\$12	\$11
Garage	5.000 0000 0000	F-F40T12-4/ Troffer-2X4*"-Recessed	184.0	4	2,060	1,516	4-T8-48IN-12W- 40K-F-GL	51.3	4	0	2,060	423	0	\$0	\$104	\$17	\$15
Evidence storage	6.000 0000 0000	F-F32T8-2/ Strip-1X4*"-Surface - Ceiling	58.0	3	2,060	358	2-T8-48IN-12W- 40K-F-GL	25.6	3	0	2,060	158	0	\$0	\$19	\$3	\$5
Off	8.000 0000 0000	LED-TUBE-LT18-2/ Strip-T8 Tube-4*"-Surface	36.0	2	2,060	148	2-T8-48IN-12W- 40K-F-GL	25.6	2	0	2,060	106	0	\$0	\$4	\$1	\$2
Off	9.000 0000 0000	LED-TUBE-LT18-2/ Strip-T8 Tube-4*"-Surface	36.0	2	2,060	148	2-T8-48IN-12W- 40K-F-GL	25.6	2	0	2,060	106	0	\$0	\$4	\$1	\$2

City of Searcy

LED Lighting Retrofit - Including Soccer 1 and Police Station

Evidence storage	11.00 0000 0000 0	F-F96T12 - 75W-2/ Strip-1X8-*-*Surface - Ceiling	173.0	2	2,060	713	4-STRIP RETROFIT PAN- 8FT-4LP-T8-12W- 40K-GL	51.3	2	0	2,060	211	0	\$0	\$48	\$8	\$4
Evidence storage	16.00 0000 0000 0	F-F40T12-2/ Strip-1X4-*-*Surface - Ceiling	92.0	5	2,060	948	2-T8-48IN-12W- 40K-F-GL	25.6	5	0	2,060	264	0	\$0	\$65	\$10	\$9
Evidence storage	17.00 0000 0000 0	INCAN-I135-1/ Keyless-A Lamp Medium E26-*-* Ceiling	135.0	1	2,060	278	1-A21-20W-50K	20.0	1	0	2,060	41	0	\$0	\$23	\$4	\$2
RR	10.00 0000 0000 0	LED-FIX-LF30-1/ Can-6"*-*-*Recessed	30.0	1	2,060	62	1-SURFACE-13IN- ROUND-28W- 1988L	28.0	1	0	2,060	58	0	\$0	\$0	\$0	\$2
Storage	12.00 0000 0000 0	LED-TUBE-LT18-2/ Strip-T8 Tube-4"*-*Surface	36.0	5	2,060	371	2-T8-48IN-12W- 40K-F-GL	25.6	5	0	2,060	264	0	\$0	\$10	\$2	\$4
Storage	13.00 0000 0000 0	LED-FIX-LF30-1/ Can-6"*-*-*Recessed	30.0	2	2,060	124	Do Nothing	30.0	2	0	2,060	124	0	\$0	\$0	\$0	\$0
Storage	14.00 0000 0000 0	LED-LAMP-L36-1/ RLM Dome-A Lamp E26-*-* Suspended	36.0	1	2,060	74	1-A23-25W-50K	25.0	1	0	2,060	52	0	\$0	\$2	\$0	\$0
Storage	15.00 0000 0000 0	LED-FIX-LF30-1/ Can-6"*-*-*Recessed	30.0	6	2,060	371	Do Nothing	30.0	6	0	2,060	371	0	\$0	\$0	\$0	\$0
Door light missing	18.00 0000 0000 0	No Existing-No Existing- 0/	.0	1	3,996	0	2-FLOOD-PAR HOLDER / BULLET-2-PAR38- 18W-40K	36.0	1	0	3,996	144	0	\$0	-\$14	\$0	\$0
Awning door entry	19.00 0000 0000 0	LED-LAMP-L8-1/ Jelly Jar-A Lamp E26-*-*Surface	8.0	1	3,996	32	1-A19-10W-D-40K	10.0	1	0	3,996	40	0	\$0	-\$1	\$0	\$1
Keyless	20.00 0000 0000 0	LED-LAMP-L8-1/ Keyless-A Lamp E26-*-*Ceiling	8.0	1	3,996	32	1-A19-10W-D-40K	10.0	1	0	3,996	40	0	\$0	-\$1	\$0	\$1
Flood	21.00 0000 0000 0	CFS-CF13W-1/ Task-*-*Wall	13.0	1	3,996	52	1-FLOOD- MEDIUM-30W- CCT-1/2 KM	29.0	1	0	3,996	116	0	\$0	-\$6	\$0	\$2
Pee Wee Concession / Area																	
Stairs	1.000 0000 0000	LED-FIX-LF30-1/ Can-6"*-*-*Recessed	30.0	1	503	15	Do Nothing	30.0	1	0	503	15	0	\$0	\$0	\$0	\$0

City of Searcy
LED Lighting Retrofit - Including Soccer 1 and Police Station

Landing	2.000 0000 0000	F-F32T8-2/ Wrap-1X4*-Surface - Ceiling	58.0	1	503	29	2-T8-48IN-12W- 40K-F-GL	25.6	1	0	503	13	0	\$0	\$2	\$0	\$0
Score keeper	3.000 0000 0000	F-F32T8-2/ Wrap-1X4*-Surface - Ceiling	58.0	6	503	175	2-T8-48IN-12W- 40K-F-GL	25.6	6	0	503	77	0	\$0	\$9	\$1	\$3
Concession	4.000 0000 0000	F-F32T8-4/ Troffer-2X4*-Recessed	112.0	4	503	225	4-T8-48IN-12W- 40K-F-GL	51.3	4	0	503	103	0	\$0	\$12	\$2	\$3
Dry storage	5.000 0000 0000	F-F32T8-4/ Troffer-2X4*-Recessed	112.0	3	503	169	4-T8-48IN-12W- 40K-F-GL	51.3	3	0	503	77	0	\$0	\$9	\$1	\$2
Rr M	8.000 0000 0000	F-F32T8-4/ Wrap-1X4*-Surface - Ceiling	112.0	2	503	113	4-T8-48IN-12W- 40K-F-GL	51.3	2	0	503	52	0	\$0	\$6	\$1	\$1
Rr W	9.000 0000 0000	F-F32T8-4/ Wrap-1X4*-Surface - Ceiling	112.0	2	503	113	4-T8-48IN-12W- 40K-F-GL	51.3	2	0	503	52	0	\$0	\$6	\$1	\$1
Canopy cans	6.000 0000 0000	LED-FIX-LF30-1/ Can-6"-*-Recessed	30.0	7	3,996	839	Do Nothing	30.0	7	0	3,996	839	0	\$0	\$0	\$0	\$0
Wp ft	7.000 0000 0000	LED-FIX-LF40-1/ Wallpack-Ft*-Wall	40.0	1	3,996	160	Do Nothing	40.0	1	0	3,996	160	0	\$0	\$0	\$0	\$0
Police dept / Second floor																	
Entry to TR	1.000 0000 0000	F-F32T8-4/ Troffer-2X4*-Recessed - T-Grid	112.0	1	3,472	389	4-T8-48IN-12W- 40K-F-GL	51.3	1	0	3,472	178	0	\$0	\$20	\$0	\$4
Kitchen	2.000 0000 0000	F-F32T8-4/ Troffer-2X4*-Recessed - T-Grid	112.0	2	3,472	778	4-T8-48IN-12W- 40K-F-GL	51.3	2	0	3,472	356	0	\$0	\$40	\$0	\$9
Conference room	3.000 0000 0000	F-F32T8-4/ Troffer-2X4*-Recessed - T-Grid	112.0	8	3,472	3,111	4-T8-48IN-12W- 40K-F-GL	51.3	8	0	3,472	1,424	0	\$0	\$160	\$0	\$35
Cl	4.000 0000 0000	F-F32T8-4/ Troffer-2X4*-Recessed - T-Grid	112.0	1	3,472	389	4-T8-48IN-12W- 40K-F-GL	51.3	1	0	3,472	178	0	\$0	\$20	\$0	\$4
Cl	5.000 0000 0000	F-F32T8-4/ Troffer-2X4*-Recessed - T-Grid	112.0	3	3,472	1,167	4-T8-48IN-12W- 40K-F-GL	51.3	3	0	3,472	534	0	\$0	\$60	\$0	\$13
Of	6.000 0000 0000	F-F32T8-4/ Troffer-2X4*-Recessed - T-Grid	112.0	2	3,472	778	4-T8-48IN-12W- 40K-F-GL	51.3	2	0	3,472	356	0	\$0	\$40	\$0	\$9
Of	7.000 0000 0000	F-F32T8-4/ Troffer-2X4*-Recessed - T-Grid	112.0	2	3,472	778	4-T8-48IN-12W- 40K-F-GL	51.3	2	0	3,472	356	0	\$0	\$40	\$0	\$9
Of	8.000 0000 0000	F-F32T8-4/ Troffer-2X4*-Recessed - T-Grid	112.0	2	3,472	778	4-T8-48IN-12W- 40K-F-GL	51.3	2	0	3,472	356	0	\$0	\$40	\$0	\$9

City of Searcy

LED Lighting Retrofit - Including Soccer 1 and Police Station

Of	9.000 0000 0000	F-F32T8-4/ Troffer-2X4-* -Recessed - T-Grid	112.0	2	3,472	778	4-T8-48IN-12W- 40K-F-GL	51.3	2	0	3,472	356	0	\$0	\$40	\$0	\$9
Of	10.000 0000 0000 0	F-F32T8-4/ Troffer-2X4-* -Recessed - T-Grid	112.0	2	3,472	778	4-T8-48IN-12W- 40K-F-GL	51.3	2	0	3,472	356	0	\$0	\$40	\$0	\$9
Of	11.000 0000 0000 0	F-F32T8-4/ Troffer-2X4-* -Recessed - T-Grid	112.0	2	3,472	778	4-T8-48IN-12W- 40K-F-GL	51.3	2	0	3,472	356	0	\$0	\$40	\$0	\$9
Of	12.000 0000 0000 0	F-F32T8-4/ Troffer-2X4-* -Recessed - T-Grid	112.0	2	3,472	778	4-T8-48IN-12W- 40K-F-GL	51.3	2	0	3,472	356	0	\$0	\$40	\$0	\$9
Of	13.000 0000 0000 0	F-F32T8-4/ Troffer-2X4-* -Recessed - T-Grid	112.0	2	3,472	778	4-T8-48IN-12W- 40K-F-GL	51.3	2	0	3,472	356	0	\$0	\$40	\$0	\$9
Reception	14.000 0000 0000 0	F-F32T8-4/ Troffer-2X4-* -Recessed - T-Grid	112.0	4	3,472	1,555	4-T8-48IN-12W- 40K-F-GL	51.3	4	0	3,472	712	0	\$0	\$80	\$0	\$17
He	15.000 0000 0000 0	F-F32T8-4/ Troffer-2X4-* -Recessed - T-Grid	112.0	7	3,472	2,722	4-T8-48IN-12W- 40K-F-GL	51.3	7	0	3,472	1,246	0	\$0	\$140	\$0	\$30
Of	16.000 0000 0000 0	F-F32T8-4/ Troffer-2X4-* -Recessed - T-Grid	112.0	4	3,472	1,555	4-T8-48IN-12W- 40K-F-GL	51.3	4	0	3,472	712	0	\$0	\$80	\$0	\$17
Interview room	17.000 0000 0000 0	F-F32T8-4/ Troffer-2X4-* -Recessed - T-Grid	112.0	1	3,472	389	4-T8-48IN-12W- 40K-F-GL	51.3	1	0	3,472	178	0	\$0	\$20	\$0	\$4
Interview room	18.000 0000 0000 0	F-F32T8-4/ Troffer-2X4-* -Recessed - T-Grid	112.0	1	3,472	389	4-T8-48IN-12W- 40K-F-GL	51.3	1	0	3,472	178	0	\$0	\$20	\$0	\$4
TRaining room	19.000 0000 0000 0	F-F32T8-4/ Troffer-2X4-* -Recessed - T-Grid	112.0	36	3,472	13,999	4-T8-48IN-12W- 40K-F-GL	51.3	36	0	3,472	6,410	0	\$0	\$721	\$0	\$157
Entry to TR	20.000 0000 0000 0	F-F32T8-4/ Troffer-2X4-* -Recessed - T-Grid	112.0	1	3,472	389	4-T8-48IN-12W- 40K-F-GL	51.3	1	0	3,472	178	0	\$0	\$20	\$0	\$4
Rear stairs west	21.000 0000 0000 0	F-F32T8-2/ Wrap-1X4-* -Surface - Ceiling	58.0	1	3,472	201	2-T8-48IN-12W- 40K-F-GL	25.6	1	0	3,472	89	0	\$0	\$11	\$0	\$3

City of Searcy
LED Lighting Retrofit - Including Soccer 1 and Police Station

Rear stairs west	22.00 0000 0000 0	CFS-CF13W-1/ Can 6 in-A Lamp E26--Recessed	13.0	8	3,472	361	1-A19-10W-D-40K	10.0	8	0	3,472	278	0	\$0	\$8	\$0	\$12
RR west stairs	23.00 0000 0000 0	F-F32T8-4/ Troffer-2X4--Suspended	112.0	1	3,472	389	4-T8-48IN-12W-40K-F-GL	51.3	1	0	3,472	178	0	\$0	\$20	\$0	\$4
CI	24.00 0000 0000 0	F-F32T8-2/ Strip-1X4--Suspended	58.0	1	3,472	201	2-T8-48IN-12W-40K-F-GL	25.6	1	0	3,472	89	0	\$0	\$11	\$0	\$3
CI	25.00 0000 0000 0	F-F32T8-2/ Strip-1X4--Suspended	58.0	1	3,472	201	2-T8-48IN-12W-40K-F-GL	25.6	1	0	3,472	89	0	\$0	\$11	\$0	\$3
CI	26.00 0000 0000 0	F-F32T8-2/ Strip-1X4--Suspended	58.0	1	3,472	201	2-T8-48IN-12W-40K-F-GL	25.6	1	0	3,472	89	0	\$0	\$11	\$0	\$3
CI	27.00 0000 0000 0	F-F32T8-2/ Strip-1X4--Suspended	58.0	1	3,472	201	2-T8-48IN-12W-40K-F-GL	25.6	1	0	3,472	89	0	\$0	\$11	\$0	\$3
CI	28.00 0000 0000 0	F-F32T8-2/ Strip-1X4--Suspended	58.0	1	3,472	201	2-T8-48IN-12W-40K-F-GL	25.6	1	0	3,472	89	0	\$0	\$11	\$0	\$3
CI	29.00 0000 0000 0	F-F32T8-4/ Troffer-2X4--Recessed - T-Grid	112.0	1	3,472	389	4-T8-48IN-12W-40K-F-GL	51.3	1	0	3,472	178	0	\$0	\$20	\$0	\$4
East stair hw	30.00 0000 0000 0	F-F17T8-2/ Troffer-2X2--Recessed - T-Grid	33.0	1	3,472	115	2-T8-24IN-10W-40K-F	20.6	1	0	3,472	72	0	\$0	\$4	\$0	\$3
HW	31.00 0000 0000 0	F-F32T8-4/ Troffer-2X4--Recessed - T-Grid	112.0	2	3,472	778	4-T8-48IN-12W-40K-F-GL	51.3	2	0	3,472	356	0	\$0	\$40	\$0	\$9
CI	32.00 0000 0000 0	F-F32T8-4/ Troffer-2X4--Recessed - T-Grid	112.0	2	3,472	778	4-T8-48IN-12W-40K-F-GL	51.3	2	0	3,472	356	0	\$0	\$40	\$0	\$9
CI	33.00 0000 0000 0	F-F32T8-4/ Troffer-2X4--Recessed - T-Grid	112.0	1	3,472	389	4-T8-48IN-12W-40K-F-GL	51.3	1	0	3,472	178	0	\$0	\$20	\$0	\$4
Of	34.00 0000 0000 0	F-F32T8-4/ Troffer-2X4--Recessed - T-Grid	112.0	3	3,472	1,167	4-T8-48IN-12W-40K-F-GL	51.3	3	0	3,472	534	0	\$0	\$60	\$0	\$13

City of Searcy

LED Lighting Retrofit - Including Soccer 1 and Police Station

Of	35.00 0000 0000 0	F-F32T8-4/ Troffer-2X4-*--Recessed - T-Grid	112.0	1	3,472	389	4-T8-48IN-12W-40K-F-GL	51.3	1	0	3,472	178	0	\$0	\$20	\$0	\$4
Of	36.00 0000 0000 0	F-F32T8-4/ Troffer-2X4-*--Recessed - T-Grid	112.0	1	3,472	389	4-T8-48IN-12W-40K-F-GL	51.3	1	0	3,472	178	0	\$0	\$20	\$0	\$4
RR east stair	37.00 0000 0000 0	F-F32T8-2/ Wrap-1X4-*--Surface - Ceiling	58.0	1	3,472	201	2-T8-48IN-12W-40K-F-GL	25.6	1	0	3,472	89	0	\$0	\$11	\$0	\$3
RR east stair	38.00 0000 0000 0	F-F32T8-2/ Vanity-1X4-*--Surface - Wall	58.0	1	3,472	201	2-T8-48IN-12W-40K-F-GL	25.6	1	0	3,472	89	0	\$0	\$11	\$0	\$3
RR east stair	39.00 0000 0000 0	F-F32T8-2/ Wrap-1X4-*--Surface - Ceiling	58.0	1	3,472	201	2-T8-48IN-12W-40K-F-GL	25.6	1	0	3,472	89	0	\$0	\$11	\$0	\$3
RR east stair	40.00 0000 0000 0	F-F32T8-2/ Vanity-1X4-*--Surface - Wall	58.0	1	3,472	201	2-T8-48IN-12W-40K-F-GL	25.6	1	0	3,472	89	0	\$0	\$11	\$0	\$3
Rear stairs east	41.00 0000 0000 0	F-F32T8-2/ Wrap-1X4-*--Surface - Ceiling	58.0	1	3,472	201	2-T8-48IN-12W-40K-F-GL	25.6	1	0	3,472	89	0	\$0	\$11	\$0	\$3
Rear stairs east	42.00 0000 0000 0	CFS-CF13W-1/ Can 6 in-A Lamp E26-*--Recessed	13.0	8	3,472	361	1-A19-10W-D-40K	10.0	8	0	3,472	278	0	\$0	\$8	\$0	\$12
Police dept / First floor																	
RR east stair	43.00 0000 0000 0	F-F32T8-2/ Wrap-1X4-*--Surface - Ceiling	58.0	1	3,472	201	2-T8-48IN-12W-40K-F-GL	25.6	1	0	3,472	89	0	\$0	\$11	\$0	\$3
RR east stair	44.00 0000 0000 0	F-F32T8-2/ Vanity-1X4-*--Surface - Wall	58.0	1	3,472	201	2-T8-48IN-12W-40K-F-GL	25.6	1	0	3,472	89	0	\$0	\$11	\$0	\$3
RR east stair	45.00 0000 0000 0	F-F32T8-2/ Wrap-1X4-*--Surface - Ceiling	58.0	1	3,472	201	2-T8-48IN-12W-40K-F-GL	25.6	1	0	3,472	89	0	\$0	\$11	\$0	\$3
RR east stair	46.00 0000 0000 0	F-F32T8-2/ Vanity-1X4-*--Surface - Wall	58.0	1	3,472	201	2-T8-48IN-12W-40K-F-GL	25.6	1	0	3,472	89	0	\$0	\$11	\$0	\$3
Lobby east	47.00 0000	LED-LAMP-L10-1/ Can 6 in-A Lamp E26-*--Recessed - T-Grid	10.0	4	3,472	139	1-A19-10W-D-40K	10.0	4	0	3,472	139	0	\$0	\$0	\$0	\$3

City of Searcy
LED Lighting Retrofit - Including Soccer 1 and Police Station

	0000 0																
Lobby east	48.00 0000 0000 0	F-F32T8-4/ Troffer-2X4*-Recessed - T-Grid	112.0	1	3,472	389	4-T8-48IN-12W-40K-F-GL	51.3	1	0	3,472	178	0	\$0	\$20	\$0	\$4
HW	49.00 0000 0000 0	F-F32T8-4/ Troffer-2X4*-Recessed - T-Grid	112.0	2	3,472	778	4-T8-48IN-12W-40K-F-GL	51.3	2	0	3,472	356	0	\$0	\$40	\$0	\$9
Of right	50.00 0000 0000 0	F-F32T8-4/ Troffer-2X4*-Recessed - T-Grid	112.0	2	3,472	778	4-T8-48IN-12W-40K-F-GL	51.3	2	0	3,472	356	0	\$0	\$40	\$0	\$9
Of locked guess	51.00 0000 0000 0	F-F32T8-4/ Troffer-2X4*-Recessed - T-Grid	112.0	2	3,472	778	4-T8-48IN-12W-40K-F-GL	51.3	2	0	3,472	356	0	\$0	\$40	\$0	\$9
Of right	52.00 0000 0000 0	F-F32T8-4/ Troffer-2X4*-Recessed - T-Grid	112.0	4	3,472	1,555	4-T8-48IN-12W-40K-F-GL	51.3	4	0	3,472	712	0	\$0	\$80	\$0	\$17
Rear entrance night weekend lobby	53.00 0000 0000 0	F-F32T8-4/ Troffer-2X4*-Recessed - T-Grid	112.0	2	3,472	778	4-T8-48IN-12W-40K-F-GL	51.3	2	0	3,472	356	0	\$0	\$40	\$0	\$9
Rr locked	54.00 0000 0000 0	F-F32T8-2/ Wrap-1X4*-Surface - Ceiling	58.0	1	3,472	201	2-T8-48IN-12W-40K-F-GL	25.6	1	0	3,472	89	0	\$0	\$11	\$0	\$3
Rr locked	55.00 0000 0000 0	F-F32T8-2/ Vanity-1X4*-Surface - Wall	58.0	1	3,472	201	2-T8-48IN-12W-40K-F-GL	25.6	1	0	3,472	89	0	\$0	\$11	\$0	\$3
Rr locked	76.00 0000 0000 0	INCAN-I60-2/ Vanity-A Lamp Medium E26*-Wall	120.0	1	3,472	417	2-A19-10W-D-40K	20.0	1	0	3,472	69	0	\$0	\$33	\$0	\$8
Of interview style	56.00 0000 0000 0	F-F32T8-4/ Troffer-2X4*-Recessed - T-Grid	112.0	2	3,472	778	4-T8-48IN-12W-40K-F-GL	51.3	2	0	3,472	356	0	\$0	\$40	\$0	\$9
Of interview style	57.00 0000 0000 0	F-F32T8-4/ Troffer-2X4*-Recessed - T-Grid	112.0	4	3,472	1,555	4-T8-48IN-12W-40K-F-GL	51.3	4	0	3,472	712	0	\$0	\$80	\$0	\$17
Of interview style	58.00 0000 0000 0	F-F32T8-2/ Wrap-1X4*-Surface - Ceiling	58.0	1	3,472	201	2-T8-48IN-12W-40K-F-GL	25.6	1	0	3,472	89	0	\$0	\$11	\$0	\$3
HW	59.00 0000	F-F32T8-4/ Troffer-2X4*-Recessed - T-Grid	112.0	3	3,472	1,167	4-T8-48IN-12W-40K-F-GL	51.3	3	0	3,472	534	0	\$0	\$60	\$0	\$13

City of Searcy
LED Lighting Retrofit - Including Soccer 1 and Police Station

	0000 0																
Of right	60.00 0000 0000 0	F-F32T8-4/ Troffer-2X4-*--Recessed - T-Grid	112.0	5	3,472	1,944	4-T8-48IN-12W-40K-F-GL	51.3	5	0	3,472	890	0	\$0	\$100	\$0	\$22
Printer Cl	61.00 0000 0000 0	F-F32T8-4/ Troffer-2X4-*--Recessed - T-Grid	112.0	1	3,472	389	4-T8-48IN-12W-40K-F-GL	51.3	1	0	3,472	178	0	\$0	\$20	\$0	\$4
Cl evidence secure	62.00 0000 0000 0	F-F32T8-4/ Troffer-2X4-*--Recessed - T-Grid	112.0	3	3,472	1,167	4-T8-48IN-12W-40K-F-GL	51.3	3	0	3,472	534	0	\$0	\$60	\$0	\$13
Kitchen	63.00 0000 0000 0	F-F32T8-4/ Troffer-2X4-*--Recessed - T-Grid	112.0	4	3,472	1,555	4-T8-48IN-12W-40K-F-GL	51.3	4	0	3,472	712	0	\$0	\$80	\$0	\$17
HW	64.00 0000 0000 0	F-F32T8-4/ Troffer-2X4-*--Recessed - T-Grid	112.0	4	3,472	1,555	4-T8-48IN-12W-40K-F-GL	51.3	4	0	3,472	712	0	\$0	\$80	\$0	\$17
Lobby west	65.00 0000 0000 0	LED-LAMP-L10-1/ Can 6 in-A Lamp E26-*--Recessed - T-Grid	10.0	4	3,472	139	1-A19-10W-D-40K	10.0	4	0	3,472	139	0	\$0	\$0	\$0	\$3
Lobby west	66.00 0000 0000 0	F-F32T8-4/ Troffer-2X4-*--Recessed - T-Grid	112.0	1	3,472	389	4-T8-48IN-12W-40K-F-GL	51.3	1	0	3,472	178	0	\$0	\$20	\$0	\$4
Of stair west	67.00 0000 0000 0	F-F32T8-4/ Troffer-2X4-*--Recessed - T-Grid	112.0	5	3,472	1,944	4-T8-48IN-12W-40K-F-GL	51.3	5	0	3,472	890	0	\$0	\$100	\$0	\$22
Cl	68.00 0000 0000 0	CFS-CF13W-1/ Keyless-A Lamp E26-*--Surface	13.0	1	3,472	45	1-A19-10W-D-40K	10.0	1	0	3,472	35	0	\$0	\$1	\$0	\$1
Cl	69.00 0000 0000 0	INCAN-I60-1/ Keyless-A Lamp Medium E26-*--Surface	60.0	1	3,472	208	1-A19-10W-D-40K	10.0	1	0	3,472	35	0	\$0	\$16	\$0	\$4
Cl	70.00 0000 0000 0	INCAN-I60-1/ Keyless-A Lamp Medium E26-*--Surface	60.0	1	3,472	208	1-A19-10W-D-40K	10.0	1	0	3,472	35	0	\$0	\$16	\$0	\$4
Dispatch	71.00 0000 0000 0	LED-FIX-LF30-1/ Track-*--Surface	30.0	3	3,472	312	Do Nothing	30.0	3	0	3,472	312	0	\$0	\$0	\$0	\$0
Dispatch	72.00 0000	LED-FIX-LF30-1/ Track-*--Surface	30.0	3	3,472	312	Do Nothing	30.0	3	0	3,472	312	0	\$0	\$0	\$0	\$0

City of Searcy

LED Lighting Retrofit - Including Soccer 1 and Police Station

	0000																
	0																
Dispatch	73.00 0000 0000 0	LED-FIX-LF30-1/ Track-**-Surface	30.0	3	3,472	312	Do Nothing	30.0	3	0	3,472	312	0	\$0	\$0	\$0	\$0
Dispatch	74.00 0000 0000 0	INCAN-I60-4/ Ceiling Fan-A Lamp Medium E26- *-Surface	240.0	1	3,472	833	4-A19-10W-D-40K	40.0	1	0	3,472	139	0	\$0	\$66	\$0	\$15
Cl	75.00 0000 0000 0	F-F32T8-2/ Wrap-1X4*-Surface - Ceiling	58.0	1	3,472	201	2-T8-48IN-12W- 40K-F-GL	25.6	1	0	3,472	89	0	\$0	\$11	\$0	\$3
RR	77.00 0000 0000 0	INCAN-I60-2/ Vanity-A Lamp Medium E26*- Wall	120.0	2	3,472	833	2-A19-10W-D-40K	20.0	2	0	3,472	139	0	\$0	\$66	\$0	\$15
Cl dry pantry	78.00 0000 0000 0	F-F32T8-4/ Troffer-2X4*-Recessed - T-Grid	112.0	6	3,472	2,333	4-T8-48IN-12W- 40K-F-GL	51.3	6	0	3,472	1,068	0	\$0	\$120	\$0	\$26
Of	79.00 0000 0000 0	F-F32T8-4/ Troffer-2X4*-Recessed - T-Grid	112.0	4	3,472	1,555	4-T8-48IN-12W- 40K-F-GL	51.3	4	0	3,472	712	0	\$0	\$80	\$0	\$17
HW	80.00 0000 0000 0	F-F32T8-4/ Troffer-2X4*-Recessed - T-Grid	112.0	2	3,472	778	4-T8-48IN-12W- 40K-F-GL	51.3	2	0	3,472	356	0	\$0	\$40	\$0	\$9
HW	81.00 0000 0000 0	F-F32T8-4/ Troffer-2X4*-Recessed - T-Grid	112.0	4	3,472	1,555	4-T8-48IN-12W- 40K-F-GL	51.3	4	0	3,472	712	0	\$0	\$80	\$0	\$17
Cl	82.00 0000 0000 0	F-F32T8-4/ Troffer-2X4*-Recessed - T-Grid	112.0	2	3,472	778	4-T8-48IN-12W- 40K-F-GL	51.3	2	0	3,472	356	0	\$0	\$40	\$0	\$9
Of	83.00 0000 0000 0	F-F32T8-4/ Troffer-2X4*-Recessed - T-Grid	112.0	3	3,472	1,167	4-T8-48IN-12W- 40K-F-GL	51.3	3	0	3,472	534	0	\$0	\$60	\$0	\$13
Of	84.00 0000 0000 0	F-F32T8-4/ Troffer-2X4*-Recessed - T-Grid	112.0	1	3,472	389	4-T8-48IN-12W- 40K-F-GL	51.3	1	0	3,472	178	0	\$0	\$20	\$0	\$4
Of	85.00 0000 0000 0	F-F32T8-4/ Troffer-2X4*-Recessed - T-Grid	112.0	2	3,472	778	4-T8-48IN-12W- 40K-F-GL	51.3	2	0	3,472	356	0	\$0	\$40	\$0	\$9
Reception chief	86.00 0000	F-F32T8-4/ Troffer-2X4*-Recessed - T-Grid	112.0	6	3,472	2,333	4-T8-48IN-12W- 40K-F-GL	51.3	6	0	3,472	1,068	0	\$0	\$120	\$0	\$26

City of Searcy
LED Lighting Retrofit - Including Soccer 1 and Police Station

	0000																
	0																
Of	87.00 0000 0000 0	F-F32T8-4/ Troffer-2X4*-Recessed - T-Grid	112.0	2	3,472	778	4-T8-48IN-12W-40K-F-GL	51.3	2	0	3,472	356	0	\$0	\$40	\$0	\$9
Of	88.00 0000 0000 0	F-F32T8-4/ Troffer-2X4*-Recessed - T-Grid	112.0	7	3,472	2,722	4-T8-48IN-12W-40K-F-GL	51.3	7	0	3,472	1,246	0	\$0	\$140	\$0	\$30
Kitchen	89.00 0000 0000 0	F-F17T8-2/ Troffer-2X2*-Recessed - T-Grid	33.0	1	3,472	115	2-T8-24IN-10W-40K-F	20.6	1	0	3,472	72	0	\$0	\$4	\$0	\$3
Kitchen	90.00 0000 0000 0	F-F32T8-4/ Troffer-2X4*-Recessed - T-Grid	112.0	1	3,472	389	4-T8-48IN-12W-40K-F-GL	51.3	1	0	3,472	178	0	\$0	\$20	\$0	\$4
RR	91.00 0000 0000 0	F-F32T8-4/ Troffer-2X4*-Recessed - T-Grid	112.0	1	3,472	389	4-T8-48IN-12W-40K-F-GL	51.3	1	0	3,472	178	0	\$0	\$20	\$0	\$4
Reception Main lobby	92.00 0000 0000 0	F-F32T8-4/ Troffer-2X4*-Recessed - T-Grid	112.0	7	3,472	2,722	4-T8-48IN-12W-40K-F-GL	51.3	7	0	3,472	1,246	0	\$0	\$140	\$0	\$30
Cl rption	93.00 0000 0000 0	F-F32T8-2/ Wrap-1X4*-Surface - Ceiling	58.0	1	3,472	201	2-T8-48IN-12W-40K-F-GL	25.6	1	0	3,472	89	0	\$0	\$11	\$0	\$3
Police dept / Ext																	
Sconce front entrance	94.00 0000 0000 0	CFS-CF13W-2/ Sconce-A Lamp E26*-Wall	26.0	2	3,996	208	2-A19-10W-D-40K	20.0	2	0	3,996	160	0	\$0	\$5	\$0	\$7
Flag Pole	95.00 0000 0000 0	MH-MH175-1/ Flood - 1/2in Thread-Medium-Vertical-Clear-Wall	208.0	1	3,996	831	1-FLOOD-MEDIUM-50W-CCT-1/2 KM	50.0	1	0	3,996	200	0	\$0	\$60	\$0	\$11
Led shoebox	96.00 0000 0000 0	LED-FIX-LF150-1/ Shoebox*-Wall	150.0	1	3,996	599	1-SPORT-500W-5000K-YOKE MOUNT	500.0	1	0	3,996	1,998	0	\$0	-\$133	\$0	\$3
Sconce west rear	97.00 0000 0000 0	CFS-CF13W-2/ Sconce-A Lamp E26*-Wall	26.0	2	3,996	208	2-A19-10W-D-40K	20.0	2	0	3,996	160	0	\$0	\$5	\$0	\$7
Pool / Area																	
Main entrance	1.000 0000 0000	LED-FIX-LF50-1/ Troffer-1X4*-Suspended	50.0	3	5,096	764	Do Nothing	50.0	3	0	5,096	764	0	\$0	\$0	\$0	\$0

City of Searcy

LED Lighting Retrofit - Including Soccer 1 and Police Station

Pool	2.000 0000 0000	LED-FIX-LF50-1/ Troffer-1X4*-Suspended	50.0	2	5,096	510	Do Nothing	50.0	2	0	5,096	510	0	\$0	\$0	\$0	\$0
Pool	3.000 0000 0000	LED-FIX-LF150-1/ Highbay-Ufo*-Surface	150.0	18	5,096	13,759	1-HIGH BAY UFO3- 200W-CCT-WHITE- OCC(DONT REDUCE HOURS)	193.0	18	0	5,096	17,704	0	\$0	-\$375	-\$60	\$69
Pool	4.000 0000 0000	LED-FIX-LF300-1/ Shoebox-Yoke*-Surface	300.0	12	5,096	18,346	Do Nothing	300.0	12	0	5,096	18,346	0	\$0	\$0	\$0	\$0
Cl plumbing	5.000 0000 0000	F-F28T5-2/ Strip-1X4*-Surface - Ceiling	63.0	1	5,096	321	2-T5-46IN-15W- 40K-G-F	30.0	1	0	5,096	153	0	\$0	\$16	\$3	\$4
Cl elec	6.000 0000 0000	F-F28T5-2/ Strip-1X4*-Surface - Ceiling	63.0	1	5,096	321	2-T5-46IN-15W- 40K-G-F	30.0	1	0	5,096	153	0	\$0	\$16	\$3	\$4
Off	7.000 0000 0000	F-F28T5-2/ Wrap-1X4*-Surface - Ceiling	63.0	2	5,096	642	2-T5-46IN-15W- 40K-G-F	30.0	2	0	5,096	306	0	\$0	\$32	\$5	\$7
Off	8.000 0000 0000	F-F28T5-2/ Wrap-1X4*-Surface - Ceiling	63.0	2	5,096	642	2-T5-46IN-15W- 40K-G-F	30.0	2	0	5,096	306	0	\$0	\$32	\$5	\$7
Training room	9.000 0000 0000	F-F28T5-2/ Wrap-1X4*-Surface - Ceiling	63.0	2	5,096	642	2-T5-46IN-15W- 40K-G-F	30.0	2	0	5,096	306	0	\$0	\$32	\$5	\$7
HW	10.00 0000 0000 0	F-F28T5-2/ Strip-1X4*-Surface - Ceiling	63.0	4	5,096	1,284	2-T5-46IN-15W- 40K-G-F	30.0	4	0	5,096	612	0	\$0	\$64	\$10	\$14
RR family	11.00 0000 0000 0	F-F28T5-2/ Wrap-1X4*-Surface - Ceiling	63.0	1	5,096	321	2-T5-46IN-15W- 40K-G-F	30.0	1	0	5,096	153	0	\$0	\$16	\$3	\$4
RR W locker rooms and showers	12.00 0000 0000 0	F-F28T5-2/ Wrap-1X4*-Surface - Ceiling	63.0	11	5,096	3,532	2-T5-46IN-15W- 40K-G-F	30.0	11	0	5,096	1,682	0	\$0	\$176	\$28	\$40
Cl plumbing	13.00 0000 0000 0	F-F28T5-2/ Vapor Tight-1X4*-Surface - Ceiling	63.0	2	5,096	642	2-T5-46IN-15W- 40K-G-F	30.0	2	0	5,096	306	0	\$0	\$32	\$5	\$7
RR M locker rooms and showers	14.00 0000 0000 0	F-F28T5-2/ Wrap-1X4*-Surface - Ceiling	63.0	9	5,096	2,889	2-T5-46IN-15W- 40K-G-F	30.0	9	0	5,096	1,376	0	\$0	\$144	\$23	\$32
Cl plumbing	15.00 0000 0000 0	F-F28T5-2/ Strip-1X4*-Surface - Ceiling	63.0	1	5,096	321	2-T5-46IN-15W- 40K-G-F	30.0	1	0	5,096	153	0	\$0	\$16	\$3	\$4
RR family	16.00 0000	F-F28T5-2/ Wrap-1X4*-Surface - Ceiling	63.0	1	5,096	321	2-T5-46IN-15W- 40K-G-F	30.0	1	0	5,096	153	0	\$0	\$16	\$3	\$4

City of Searcy
LED Lighting Retrofit - Including Soccer 1 and Police Station

	0000																
	0																
RR family	17.00 0000 0000 0	LED-TUBE-LT25-2/ Strip-T5 Tube-4'-'-Surface	50.0	1	5,096	255	2-T5-46IN-15W-40K-G-F	30.0	1	0	5,096	153	0	\$0	\$10	\$2	\$2
Pump room	18.00 0000 0000 0	F-F28T5-2/ Strip-1X4'-'-Surface - Ceiling	63.0	6	5,096	1,926	2-T5-46IN-15W-40K-G-F	30.0	6	0	5,096	917	0	\$0	\$96	\$15	\$22
Storage room	20.00 0000 0000 0	F-F28T5-2/ Strip-1X4'-'-Surface - Ceiling	63.0	6	5,096	1,926	2-T5-46IN-15W-40K-G-F	30.0	6	0	5,096	917	0	\$0	\$96	\$15	\$22
Cl elec	21.00 0000 0000 0	F-F28T5-2/ Strip-1X4'-'-Surface - Ceiling	63.0	2	5,096	642	2-T5-46IN-15W-40K-G-F	30.0	2	0	5,096	306	0	\$0	\$32	\$5	\$7
Wp	19.00 0000 0000 0	LED-FIX-LF100-1/ Wallpack-Ft-'-Wall	100.0	1	3,996	400	Do Nothing	100.0	1	0	3,996	400	0	\$0	\$0	\$0	\$0
Canopy square	22.00 0000 0000 0	LED-FIX-LF50-1/ Canopy Square-'-'-Surface	50.0	2	3,996	400	1-CANOPY-SQUARE-60W	55.9	2	0	3,996	447	0	\$0	-\$4	\$0	\$6
Canopy square	23.00 0000 0000 0	LED-FIX-LF50-1/ Canopy Square-'-'-Surface	50.0	11	3,996	2,198	1-CANOPY-SQUARE-60W	55.9	11	0	3,996	2,456	0	\$0	-\$25	\$0	\$33
Poles splash pad 15 ft	24.00 0000 0000 0	LED-FIX-LF150-1/ Pole-Bronze-'-'-Ground	150.0	4	3,996	2,398	Do Nothing	150.0	4	0	3,996	2,398	0	\$0	\$0	\$0	\$0
Wp ft	25.00 0000 0000 0	LED-FIX-LF100-1/ Wallpack-Ft-'-Wall	100.0	5	3,996	1,998	Do Nothing	100.0	5	0	3,996	1,998	0	\$0	\$0	\$0	\$0
Poles 30 ft	26.00 0000 0000 0	LED-FIX-LF150-1/ Pole-Bronze-'-'-Ground	150.0	5	3,996	2,997	Do Nothing	150.0	5	0	3,996	2,997	0	\$0	\$0	\$0	\$0
Riverside Park / Area																	
Rr	1.000 0000 0000	LED-TUBE-LT18-2/ Wrap-T8 Tube-4'-'-Surface	36.0	1	503	18	2-T8-48IN-12W-40K-F-GL	25.6	1	0	503	13	0	\$0	\$0	\$0	\$0
Rr	2.000 0000 0000	F-F32T8-2/ Wrap-1X4'-'-Surface - Ceiling	58.0	1	503	29	2-T8-48IN-12W-40K-F-GL	25.6	1	0	503	13	0	\$0	\$2	\$0	\$0

City of Searcy

LED Lighting Retrofit - Including Soccer 1 and Police Station

Ext can square	3.000 0000 0000	CFS-CF13W-1/ Can Square-A Lamp E26- Ceiling	13.0	2	503	13	1-A19-10W-D-40K	10.0	2	0	503	10	0	\$0	\$0	\$0	\$0
Soccer Complex Concession / Area																	
Porch	1.000 0000 0000	LED-FIX-LF40-1/ Strip-1X4-*Suspended	40.0	2	3,996	320	Do Nothing	40.0	2	0	3,996	320	0	\$0	\$0	\$0	\$0
Corner lights	7.000 0000 0000	LED-FIX-LF20-2/ Flood - 1/2" Thread-White-* Ground	40.0	4	3,996	639	Do Nothing	40.0	4	0	3,996	639	0	\$0	\$0	\$0	\$0
garage	2.000 0000 0000	F-F32T8-2/ Strip-1X4-*Surface - Ceiling	58.0	2	503	58	2-T8-48IN-12W- 40K-F-GL	25.6	2	0	503	26	0	\$0	\$3	\$0	\$1
Dry storage	3.000 0000 0000	F-F32T8-2/ Strip-1X4-*Surface - Ceiling	58.0	2	503	58	2-T8-48IN-12W- 40K-F-GL	25.6	2	0	503	26	0	\$0	\$3	\$0	\$1
Concession	4.000 0000 0000	F-F96T12 - 75W-2/ Strip-1X8-*Surface - Ceiling	173.0	2	503	174	4-STRIP RETROFIT PAN- 8FT-4LP-T8-12W- 40K-GL	51.3	2	0	503	52	0	\$0	\$12	\$2	\$1
Rr W	5.000 0000 0000	F-F96T12 - 75W-2/ Strip-1X8-*Surface - Ceiling	173.0	1	503	87	4-STRIP RETROFIT PAN- 8FT-4LP-T8-12W- 40K-GL	51.3	1	0	503	26	0	\$0	\$6	\$1	\$0
Rr M	6.000 0000 0000	F-F96T12 - 75W-2/ Strip-1X8-*Surface - Ceiling	173.0	1	503	87	4-STRIP RETROFIT PAN- 8FT-4LP-T8-12W- 40K-GL	51.3	1	0	503	26	0	\$0	\$6	\$1	\$0
Sports feilds / 2b regions baseball field																	
65ft concrete Pole	24.00 0000 0000 0	MH-MH1500-1/ Sport light-Mogul-Vertical-Clear- Pole Top	1605.0	8	503	6,459	Do Nothing	1605.0	8	0	503	6,459	0	\$0	\$0	\$0	\$0
65ft concrete Pole	25.00 0000 0000 0	MH-MH1500-1/ Sport light-Mogul-Vertical-Clear- Pole Top	1605.0	8	503	6,459	Do Nothing	1605.0	8	0	503	6,459	0	\$0	\$0	\$0	\$0
65ft concrete Pole	26.00 0000 0000 0	MH-MH1500-1/ Sport light-Mogul-Vertical-Clear- Pole Top	1605.0	5	503	4,037	Do Nothing	1605.0	5	0	503	4,037	0	\$0	\$0	\$0	\$0
65ft concrete Pole	27.00 0000 0000 0	MH-MH1500-1/ Sport light-Mogul-Vertical-Clear- Pole Top	1605.0	5	503	4,037	Do Nothing	1605.0	5	0	503	4,037	0	\$0	\$0	\$0	\$0
Sports feilds / 1b Dr robert Elliot baseball field																	
65 ft concrete Pole	20.00 0000 0000 0	MH-MH1500-1/ Sport light-Mogul-Vertical-Clear- Pole Top	1605.0	8	503	6,459	Do Nothing	1605.0	8	0	503	6,459	0	\$0	\$0	\$0	\$0

City of Searcy

LED Lighting Retrofit - Including Soccer 1 and Police Station

65 ft concrete Pole	21.00 0000 0000 0	MH-MH1500-1/ Sport light-Mogul-Vertical-Clear-Pole Top	1605.0	8	503	6,459	Do Nothing	1605.0	8	0	503	6,459	0	\$0	\$0	\$0	\$0
65 ft concrete Pole	22.00 0000 0000 0	MH-MH1500-1/ Sport light-Mogul-Vertical-Clear-Pole Top	1605.0	5	503	4,037	Do Nothing	1605.0	5	0	503	4,037	0	\$0	\$0	\$0	\$0
65 ft concrete Pole	23.00 0000 0000 0	MH-MH1500-1/ Sport light-Mogul-Vertical-Clear-Pole Top	1605.0	5	503	4,037	Do Nothing	1605.0	5	0	503	4,037	0	\$0	\$0	\$0	\$0
Sports feilds / 3b land o frost baseball field																	
65 ft concrete Pole	28.00 0000 0000 0	MH-MH1500-1/ Sport light-Mogul-Vertical-Clear-Pole Top	1605.0	6	503	4,844	Do Nothing	1605.0	6	0	503	4,844	0	\$0	\$0	\$0	\$0
65 ft concrete Pole	29.00 0000 0000 0	MH-MH1500-1/ Sport light-Mogul-Vertical-Clear-Pole Top	1605.0	6	503	4,844	Do Nothing	1605.0	6	0	503	4,844	0	\$0	\$0	\$0	\$0
65 ft concrete Pole	30.00 0000 0000 0	MH-MH1500-1/ Sport light-Mogul-Vertical-Clear-Pole Top	1605.0	5	503	4,037	Do Nothing	1605.0	5	0	503	4,037	0	\$0	\$0	\$0	\$0
65 ft concrete Pole	31.00 0000 0000 0	MH-MH1500-1/ Sport light-Mogul-Vertical-Clear-Pole Top	1605.0	5	503	4,037	Do Nothing	1605.0	5	0	503	4,037	0	\$0	\$0	\$0	\$0
Sports feilds / 4b first security baseball field																	
65ft concrete Pole	32.00 0000 0000 0	MH-MH1500-1/ Sport light-Mogul-Vertical-Clear-Pole Top	1605.0	6	503	4,844	Do Nothing	1605.0	6	0	503	4,844	0	\$0	\$0	\$0	\$0
65ft concrete Pole	33.00 0000 0000 0	MH-MH1500-1/ Sport light-Mogul-Vertical-Clear-Pole Top	1605.0	6	503	4,844	Do Nothing	1605.0	6	0	503	4,844	0	\$0	\$0	\$0	\$0
65ft concrete Pole	34.00 0000 0000 0	MH-MH1500-1/ Sport light-Mogul-Vertical-Clear-Pole Top	1605.0	5	503	4,037	Do Nothing	1605.0	5	0	503	4,037	0	\$0	\$0	\$0	\$0
65ft concrete Pole	35.00 0000 0000 0	MH-MH1500-1/ Sport light-Mogul-Vertical-Clear-Pole Top	1605.0	5	503	4,037	Do Nothing	1605.0	5	0	503	4,037	0	\$0	\$0	\$0	\$0
Sports feilds / 8b Crain Yancy baseball field																	
75ft concrete poles	42.00 0000 0000 0	MH-MH1500-1/ Sport light-Mogul-Vertical-Clear-Pole Top	1605.0	8	503	6,459	Do Nothing	1605.0	8	0	503	6,459	0	\$0	\$0	\$0	\$0

City of Searcy

LED Lighting Retrofit - Including Soccer 1 and Police Station

75ft concrete poles	43.00 0000 0000 0	MH-MH1500-1/ Sport light-Mogul-Vertical-Clear- Pole Top	1605.0	9	503	7,266	Do Nothing	1605.0	9	0	503	7,266	0	\$0	\$0	\$0	\$0
75ft concrete poles	44.00 0000 0000 0	MH-MH1500-1/ Sport light-Mogul-Vertical-Clear- Pole Top	1605.0	8	503	6,459	Do Nothing	1605.0	8	0	503	6,459	0	\$0	\$0	\$0	\$0
75ft concrete poles	45.00 0000 0000 0	MH-MH1500-1/ Sport light-Mogul-Vertical-Clear- Pole Top	1605.0	8	503	6,459	Do Nothing	1605.0	8	0	503	6,459	0	\$0	\$0	\$0	\$0
75ft concrete poles	46.00 0000 0000 0	MH-MH1500-1/ Sport light-Mogul-Vertical-Clear- Pole Top	1605.0	9	503	7,266	Do Nothing	1605.0	9	0	503	7,266	0	\$0	\$0	\$0	\$0
75ft concrete poles	47.00 0000 0000 0	MH-MH1500-1/ Sport light-Mogul-Vertical-Clear- Pole Top	1605.0	8	503	6,459	Do Nothing	1605.0	8	0	503	6,459	0	\$0	\$0	\$0	\$0
Sports feilds / 6b Simmons bank baseball field																	
No poles	36.00 0000 0000 0	DO NOTHING-FOR PICTURE ONLY-1/ *-*-*	.0	6	503	0	Do Nothing	.0	6	0	503	0	0	\$0	\$0	\$0	\$0
Sports feilds / 7b white co medical center baseball field																	
No poles	37.00 0000 0000 0	DO NOTHING-FOR PICTURE ONLY-1/ *-*-*	.0	8	503	0	Do Nothing	.0	8	0	503	0	0	\$0	\$0	\$0	\$0
Sports feilds / 5b Kiwanis baseball field																	
65ft concrete Pole	38.00 0000 0000 0	MH-MH1500-1/ Sport light-Mogul-Vertical-Clear- Pole Top	1605.0	10	503	8,073	Do Nothing	1605.0	10	0	503	8,073	0	\$0	\$0	\$0	\$0
65ft concrete Pole	39.00 0000 0000 0	MH-MH1500-1/ Sport light-Mogul-Vertical-Clear- Pole Top	1605.0	10	503	8,073	Do Nothing	1605.0	10	0	503	8,073	0	\$0	\$0	\$0	\$0
65ft concrete Pole	40.00 0000 0000 0	MH-MH1500-1/ Sport light-Mogul-Vertical-Clear- Pole Top	1605.0	4	503	3,229	Do Nothing	1605.0	4	0	503	3,229	0	\$0	\$0	\$0	\$0
65ft concrete Pole	41.00 0000 0000 0	MH-MH1500-1/ Sport light-Mogul-Vertical-Clear- Pole Top	1605.0	4	503	3,229	Do Nothing	1605.0	4	0	503	3,229	0	\$0	\$0	\$0	\$0
Sports feilds / 10b sonic baseball field																	
75 ft concrete Pole	48.00 0000	MH-MH1500-1/	1605.0	6	503	4,844	Do Nothing	1605.0	6	0	503	4,844	0	\$0	\$0	\$0	\$0

City of Searcy

LED Lighting Retrofit - Including Soccer 1 and Police Station

	0000 0	Sport light-Mogul-Vertical-Clear-Pole Top															
75 ft concrete Pole	49.00 0000 0000 0	MH-MH1500-1/ Sport light-Mogul-Vertical-Clear-Pole Top	1605.0	6	503	4,844	Do Nothing	1605.0	6	0	503	4,844	0	\$0	\$0	\$0	\$0
75 ft concrete Pole	50.00 0000 0000 0	MH-MH1500-1/ Sport light-Mogul-Vertical-Clear-Pole Top	1605.0	6	503	4,844	Do Nothing	1605.0	6	0	503	4,844	0	\$0	\$0	\$0	\$0
75 ft concrete Pole	51.00 0000 0000 0	MH-MH1500-1/ Sport light-Mogul-Vertical-Clear-Pole Top	1605.0	8	503	6,459	Do Nothing	1605.0	8	0	503	6,459	0	\$0	\$0	\$0	\$0
75 ft concrete Pole	52.00 0000 0000 0	MH-MH1500-1/ Sport light-Mogul-Vertical-Clear-Pole Top	1605.0	8	503	6,459	Do Nothing	1605.0	8	0	503	6,459	0	\$0	\$0	\$0	\$0
75 ft concrete Pole	53.00 0000 0000 0	MH-MH1500-1/ Sport light-Mogul-Vertical-Clear-Pole Top	1605.0	6	503	4,844	Do Nothing	1605.0	6	0	503	4,844	0	\$0	\$0	\$0	\$0
Sports feilds / 9b Tarkington automotibe baseball field																	
75ft concrete Pole	54.00 0000 0000 0	MH-MH1500-1/ Sport light-Mogul-Vertical-Clear-Pole Top	1605.0	8	503	6,459	Do Nothing	1605.0	8	0	503	6,459	0	\$0	\$0	\$0	\$0
75ft concrete Pole	55.00 0000 0000 0	MH-MH1500-1/ Sport light-Mogul-Vertical-Clear-Pole Top	1605.0	8	503	6,459	Do Nothing	1605.0	8	0	503	6,459	0	\$0	\$0	\$0	\$0
75ft concrete Pole	56.00 0000 0000 0	MH-MH1500-1/ Sport light-Mogul-Vertical-Clear-Pole Top	1605.0	6	503	4,844	Do Nothing	1605.0	6	0	503	4,844	0	\$0	\$0	\$0	\$0
75ft concrete Pole	57.00 0000 0000 0	MH-MH1500-1/ Sport light-Mogul-Vertical-Clear-Pole Top	1605.0	6	503	4,844	Do Nothing	1605.0	6	0	503	4,844	0	\$0	\$0	\$0	\$0
75ft concrete Pole	58.00 0000 0000 0	MH-MH1500-1/ Sport light-Mogul-Vertical-Clear-Pole Top	1605.0	8	503	6,459	Do Nothing	1605.0	8	0	503	6,459	0	\$0	\$0	\$0	\$0
75ft concrete Pole	59.00 0000 0000 0	MH-MH1500-1/ Sport light-Mogul-Vertical-Clear-Pole Top	1605.0	8	503	6,459	Do Nothing	1605.0	8	0	503	6,459	0	\$0	\$0	\$0	\$0
Sports feilds / 1g Capps-koch softball field																	

City of Searcy

LED Lighting Retrofit - Including Soccer 1 and Police Station

65 ft concrete Pole	9.000000	MH-MH1500-1/ Sport light-Mogul-Vertical-Clear-Pole Top	1605.0	9	503	7,266	Do Nothing	1605.0	9	0	503	7,266	0	\$0	\$0	\$0	\$0
65 ft concrete Pole	10.000000	MH-MH1500-1/ Sport light-Mogul-Vertical-Clear-Pole Top	1605.0	9	503	7,266	Do Nothing	1605.0	9	0	503	7,266	0	\$0	\$0	\$0	\$0
65 ft concrete Pole	11.000000	MH-MH1500-1/ Sport light-Mogul-Vertical-Clear-Pole Top	1605.0	5	503	4,037	Do Nothing	1605.0	5	0	503	4,037	0	\$0	\$0	\$0	\$0
65 ft concrete Pole	12.000000	MH-MH1500-1/ Sport light-Mogul-Vertical-Clear-Pole Top	1605.0	5	503	4,037	Do Nothing	1605.0	5	0	503	4,037	0	\$0	\$0	\$0	\$0
Sports feilds / 2g yarnell softball field																	
65 concrete Pole	5.000000	MH-MH1500-1/ Sport light-Mogul-Vertical-Clear-Pole Top	1605.0	9	503	7,266	Do Nothing	1605.0	9	0	503	7,266	0	\$0	\$0	\$0	\$0
65 concrete Pole	6.000000	MH-MH1500-1/ Sport light-Mogul-Vertical-Clear-Pole Top	1605.0	9	503	7,266	Do Nothing	1605.0	9	0	503	7,266	0	\$0	\$0	\$0	\$0
65 concrete Pole	7.000000	MH-MH1500-1/ Sport light-Mogul-Vertical-Clear-Pole Top	1605.0	5	503	4,037	Do Nothing	1605.0	5	0	503	4,037	0	\$0	\$0	\$0	\$0
65 concrete Pole	8.000000	MH-MH1500-1/ Sport light-Mogul-Vertical-Clear-Pole Top	1605.0	5	503	4,037	Do Nothing	1605.0	5	0	503	4,037	0	\$0	\$0	\$0	\$0
Sports feilds / 3g Kiwanis softball field																	
65 ft concrete Pole	1.000000	MH-MH1500-1/ Sport light-Mogul-Vertical-Clear-Pole Top	1605.0	6	503	4,844	Do Nothing	1605.0	6	0	503	4,844	0	\$0	\$0	\$0	\$0
65 ft concrete Pole	2.000000	MH-MH1500-1/ Sport light-Mogul-Vertical-Clear-Pole Top	1605.0	6	503	4,844	Do Nothing	1605.0	6	0	503	4,844	0	\$0	\$0	\$0	\$0
65 ft concrete Pole	3.000000	MH-MH1500-1/ Sport light-Mogul-Vertical-Clear-Pole Top	1605.0	5	503	4,037	Do Nothing	1605.0	5	0	503	4,037	0	\$0	\$0	\$0	\$0
65 ft concrete Pole	4.000000	MH-MH1500-1/ Sport light-Mogul-Vertical-Clear-Pole Top	1605.0	5	503	4,037	Do Nothing	1605.0	5	0	503	4,037	0	\$0	\$0	\$0	\$0
Sports feilds / 4g Pyeatt-hunt softball field																	
65 ft concrete Pole	13.000000	MH-MH1500-1/ Sport light-Mogul-Vertical-Clear-Pole Top	1605.0	6	503	4,844	Do Nothing	1605.0	6	0	503	4,844	0	\$0	\$0	\$0	\$0
65 ft concrete Pole	14.000000	MH-MH1500-1/ Sport light-Mogul-Vertical-Clear-Pole Top	1605.0	6	503	4,844	Do Nothing	1605.0	6	0	503	4,844	0	\$0	\$0	\$0	\$0

City of Searcy

LED Lighting Retrofit - Including Soccer 1 and Police Station

65 ft concrete Pole	15.00 0000 0000 0	MH-MH1500-1/ Sport light-Mogul-Vertical-Clear-Pole Top	1605.0	5	503	4,037	Do Nothing	1605.0	5	0	503	4,037	0	\$0	\$0	\$0	\$0
65 ft concrete Pole	16.00 0000 0000 0	MH-MH1500-1/ Sport light-Mogul-Vertical-Clear-Pole Top	1605.0	5	503	4,037	Do Nothing	1605.0	5	0	503	4,037	0	\$0	\$0	\$0	\$0
Sports feilds / 5g land o frost softball field																	
45 ft wood Pole driver on top of Pole	17.00 0000 0000 0	MH-MH1500-1/ Sport light-Mogul-Vertical-Clear-Pole Top	1605.0	4	503	3,229	Do Nothing	1605.0	4	0	503	3,229	0	\$0	\$0	\$0	\$0
45 ft wood Pole driver on top of Pole	18.00 0000 0000 0	MH-MH1500-1/ Sport light-Mogul-Vertical-Clear-Pole Top	1605.0	5	503	4,037	Do Nothing	1605.0	5	0	503	4,037	0	\$0	\$0	\$0	\$0
Sports feilds / 6g Louis butta field																	
Do not audit fo sale	19.00 0000 0000 0	DO NOTHING-FOR PICTURE ONLY-1/*****	.0	28	503	0	Do Nothing	.0	28	0	503	0	0	\$0	\$0	\$0	\$0
Sports feilds / Soccer field one																	
65 ft Steele Pole	60.00 0000 0000 0	MH-MH400-1/ Pole Top-Dark Bronze-Mogul-Vertical-Clear-Pole Top	461.0	1	503	232	Do Nothing	461.0	1	0	503	232	0	\$0	\$0	\$0	\$0
65ft Steele Pole	61.00 0000 0000 0	MH-MH1500-1/ Sport light-Mogul-Vertical-Clear-Pole Top	1605.0	10	503	8,073	Do Nothing	1605.0	10	0	503	8,073	0	\$0	\$0	\$0	\$0
65ft Steele Pole	62.00 0000 0000 0	MH-MH1500-1/ Sport light-Mogul-Vertical-Clear-Pole Top	1605.0	10	503	8,073	Do Nothing	1605.0	10	0	503	8,073	0	\$0	\$0	\$0	\$0
65ft Steele Pole	63.00 0000 0000 0	MH-MH1500-1/ Sport light-Mogul-Vertical-Clear-Pole Top	1605.0	10	503	8,073	Do Nothing	1605.0	10	0	503	8,073	0	\$0	\$0	\$0	\$0
65ft Steele Pole	64.00 0000 0000 0	MH-MH1500-1/ Sport light-Mogul-Vertical-Clear-Pole Top	1605.0	10	503	8,073	Do Nothing	1605.0	10	0	503	8,073	0	\$0	\$0	\$0	\$0
Sports feilds / Soccer field two																	
65ft Steele Pole	65.00 0000 0000 0	MH-MH1500-1/ Sport light-Mogul-Vertical-Clear-Pole Top	1605.0	10	503	8,073	Do Nothing	1605.0	10	0	503	8,073	0	\$0	\$0	\$0	\$0
65ft Steele Pole	66.00 0000	MH-MH1500-1/ Sport light-Mogul-Vertical-Clear-Pole Top	1605.0	10	503	8,073	Do Nothing	1605.0	10	0	503	8,073	0	\$0	\$0	\$0	\$0

City of Searcy

LED Lighting Retrofit - Including Soccer 1 and Police Station

	0000 0																
65ft Steele Pole	67.00 0000 0000 0	MH-MH1500-1/ Sport light-Mogul-Vertical-Clear- Pole Top	1605.0	10	503	8,073	Do Nothing	1605.0	10	0	503	8,073	0	\$0	\$0	\$0	\$0
65ft Steele Pole	68.00 0000 0000 0	MH-MH1500-1/ Sport light-Mogul-Vertical-Clear- Pole Top	1605.0	10	503	8,073	Do Nothing	1605.0	10	0	503	8,073	0	\$0	\$0	\$0	\$0
Yancey Park / Area																	
Rr	1.000 0000 0000	LED-TUBE-LT18-2/ Troffer-T8 Tube-4'-"-Surface	36.0	1	3,996	144	Do Nothing	36.0	1	0	3,996	144	0	\$0	\$0	\$0	\$0
Rr	2.000 0000 0000	LED-LAMP-L8-1/ Can Square-A Lamp E26'-" Surface	8.0	1	3,996	32	Do Nothing	8.0	1	0	3,996	32	0	\$0	\$0	\$0	\$0
Canopy	3.000 0000 0000	LED-LAMP-L8-1/ Can Square-A Lamp E26'-" Surface	8.0	4	3,996	128	Do Nothing	8.0	4	0	3,996	128	0	\$0	\$0	\$0	\$0
Rr	4.000 0000 0000	LED-TUBE-LT18-2/ Troffer-T8 Tube-4'-"-Surface	36.0	1	3,996	144	Do Nothing	36.0	1	0	3,996	144	0	\$0	\$0	\$0	\$0
Rr	5.000 0000 0000	LED-LAMP-L8-1/ Can Square-A Lamp E26'-" Surface	8.0	1	3,996	32	Do Nothing	8.0	1	0	3,996	32	0	\$0	\$0	\$0	\$0
Totals			2737		979,459			1221			716,953			\$0	\$24,938	\$3,058	\$5,350

RESOLUTION No. 2026 -

A RESOLUTION APPROVING CERTAIN CONTRACT; AUTHORIZING THE MAYOR AND CITY CLERK TO EXECUTE AND PERFORM CERTAIN AGREEMENT; AND FOR OTHER PURPOSES

BE IT RESOLVED BY THE CITY COUNCIL OF THE CITY OF SEARCY, TO-WIT:

WHEREAS, the City of Searcy has been presented a certain agreement associated with the operations of the City of Searcy, for the purpose of the engineering, surveying, architectural, and geotechnical design services for the proposed Pioneer Village relocation, namely an agreement with:

A. Davidson Engineering. PLLC

(whether one or more, the "Agreement") copies of which have been submitted to the Searcy City Council; and

WHEREAS, the City of Searcy wishes to approve the execution of, ratify the terms of and perform under the conditions contained in, the Agreement.

NOW, THEREFORE, be it resolved by the City Council of the City of Searcy, Arkansas, to-wit:

Section 1. That the Searcy City Council approves and ratifies the terms, conditions and obligations of the Agreement.

Section 2. That the Searcy City Council authorizes and directs the Mayor and City Clerk to execute, and perform under the terms of, the Agreement.

Section 3. That the Mayor is authorized to take all actions determined to be necessary, in the sole and exclusive determination of the Mayor, in the performance of all obligations, duties and responsibilities associated with the Agreement.

Section 4. To the extent permitted by law, the requirement of competitive bidding with respect to the services to be provided pursuant to the Agreement is waived, but subject to any budgeting laws of the State of Arkansas applicable to the City.

PASSED AND ADOPTED this ___ th day of MARCH, 2026.

Mayor of Searcy

ATTEST:

City Clerk

AGREEMENT BETWEEN OWNER AND ENGINEER
FOR PROFESSIONAL SERVICES
PROPOSAL DE26-34



This is an agreement effective as of _____ (“Effective Date”) between City of Searcy (“Owner”) and Davidson Engineering, PLLC (“Engineer”)

Owner’s Project, of which Engineer’s services under this Agreement are a part, is generally defined as follows:

PIONEER VILLAGE RELOCATON, SEARCY, ARKANSAS

Owner: City of Searcy

Print Name: _____

Title: _____

Date Signed: _____

Searcy, AR 72143

Engineer: Davidson Engineering, PLLC



Print Name: Bear Davidson, PE

Title: President

Date Signed: February 25, 2026

Davidson Engineering, PLLC

210 W. Arch Ave., Ste. D

Searcy, AR 72143

SCOPE OF SERVICES

Schedule I Services – Topographic and Boundary Surveying

-Completion of a Topographic and Boundary Survey in support of engineering and architectural design, to include topographic surveying information and information regarding known above and below ground utilities, existing infrastructure, etc.

-Sealed by Professional Surveyor

Schedule II Services – Civil Engineering and Site Planning Services

Civil Engineering Services, including site plan submittal to the City of Searcy, and representation of Owner before any City of Searcy staff, Planning Commissions, or City Councils as required.

Production of Civil Site Plans, in coordination with the Project Owner, to include the following plan sheets:

- Civil Site Plan
- Site Demolition Plan
- Erosion Control Plan
- Grading and Drainage Plan
- Site Utility Plan
- Site Details
- Site Landscaping Plan (If Required)

Submittal of Permitting Documents to ARDOT, ADEQ, ADH, as required related to civil site work

Not Included in Services:

Architectural Design

Full Time Construction Inspection

Permit Fees

Geotechnical Engineering

Structural Engineering

Any Engineering Design related to disassembly, transportation, recreating of historical structures, or their foundations.

AGREEMENT

Owner and Engineer agree as follows:

1.01 *Basic Agreement and Period of Service*

- A. The Engineer will provide the agreed-upon services. If the Owner requests or project changes require additional work, the Engineer may provide those services ("Additional Services") but only with prior written approval from the Owner.
- B. The Engineer will complete services within the specified timeframe: _____. If no timeframe is given, services will be completed within a reasonable period.
- C. If delays occur through no fault of the Engineer, the completion timeline and compensation will be adjusted fairly.

2.01 *Payment Procedures*

- A. The Engineer will submit monthly invoices based on standard invoicing practices. Payments are due within 30 days of receipt.
- B. The Owner will compensate the Engineer as outlined in the Basis of Payment section. If the Owner disputes any part of an invoice, they must notify the Engineer in writing, specifying the reason. The Owner may withhold only the disputed amount and must pay the rest.

3.01 *Termination*

- A. The obligation to continue performance under this Agreement may be terminated:
 - 1. For cause,
 - a. Either party may terminate with 30 days' written notice if the other fails to meet Agreement terms. Non-payment is grounds for termination.
 - b. The Engineer may terminate with seven days' notice if:
 - (i) *Required to act against professional responsibilities*
 - (ii) *Work is delayed over 90 days for reasons beyond their control*
 - c. If the Engineer terminates for cause, they are not liable to the Owner.
 - 2. For convenience,
 - a. The Owner may terminate at any time with written notice.
 - 3. The Engineer is entitled to payment for all completed work, expenses, and consultant fees up to the termination date.

4.01 *General Considerations*

- A. The Engineer will perform services with the same skill and care as others in the profession under similar conditions. No warranties, express or implied, are provided. The Engineer may rely on information from others, such as contractors, suppliers, and technical sources.

- B. The Engineer is not responsible for overseeing construction work, selecting methods, ensuring safety, or enforcing legal compliance for any Constructor.
- C. The Engineer does not guarantee a Constructor's performance or take responsibility for its failures.
- D. Cost estimates are based on industry experience but are not guarantees. The Owner may seek an independent estimate for greater cost certainty.
- E. The Engineer is only responsible for its own decisions regarding contract documents, not those made by others.
- F. The parties will attempt to resolve disputes in good faith within 30 days of notice before pursuing further action.

5.01 *Total Agreement*

- A. This Agreement, including any attachments, is the complete agreement between the Owner and Engineer, replacing all prior discussions. Changes or cancellations must be made in writing and signed by both parties.

BASIS OF PAYMENT

Owner shall pay Engineer for Services as follows:

1. A lump sum amount of \$6,500.00 for Schedule I Services.
2. A sum amount of 7.00% of the Final Construction Cost for Schedule II Services.
3. A sum of hourly rates plus reimbursement expenses for any additional services.
 - a. An amount equal to the cumulative hours charged to the Project by each class of Engineer's employees times standard hourly rates for each applicable billing class, plus reimbursement of expenses incurred in connection with providing the Services.
 - b. Engineer's Standard Hourly Rates are listed in the following table:

Professional Engineer	\$175/ hour
Engineering Technician I	\$100/ hour
Engineering Technician II	\$90/hour
Professional Surveyor (Office)	\$175/hour
Survey Technician (Office)	\$90/hour
Survey Field Work – One-Man Crew	\$140/hour
Survey Field Work – Two-Man Crew	\$170/hour
Administrative Assistant	\$50/hour
Travel Time	\$70/hour
Overnight Travel	\$300/night

RESOLUTION NO. 2026 -

A RESOLUTION AUTHORIZING THE MAYOR AND CITY CLERK TO EXECUTE AND PERFORM CERTAIN AGREEMENTS; AND FOR OTHER PURPOSES

BE IT RESOLVED BY THE CITY COUNCIL OF THE CITY OF SEARCY, TO-WIT:

WHEREAS, the City of Searcy has been presented a certain agreement associated with the operations of the City of Searcy or that have an impact upon the residents of the City of Searcy, namely an agreement with:

A. Searcy Board of Public Utilities

(the "Agreement") copies of which have been submitted to the Searcy City Council; and

WHEREAS, the City of Searcy wishes to approve the execution of, ratify the terms of and perform under the conditions contained in, the Agreement.

NOW, THEREFORE, be it resolved by the City Council of the City of Searcy, Arkansas, to-wit:

Section 1. That the Searcy City Council approves and ratifies the terms, conditions and obligations of the Agreement.

Section 2. That the Searcy City Council authorizes and directs the Mayor and City Clerk to execute, and perform under the terms of, the Agreement.

Section 3. That the Mayor is authorized to take all actions determined to be necessary, in the sole and exclusive determination of the Mayor, in the performance of all obligations, duties and responsibilities associated with the Agreement.

PASSED AND ADOPTED this ____ day of _____, 2026.

Mayor of Searcy

ATTEST:

City Clerk

USE AGREEMENT

This Use Agreement is made and entered into on this 17th day of March, 2026, by and between the Searcy Board of Public Utilities herein referred to as OWNER, and the City of Searcy, Arkansas, hereinafter referred to as USER,

WITNESSETH:

1. For the consideration and purposes set forth herein, OWNER does hereby let, lease and demise unto USER that or the following described real property not presently being used for the OWNER'S water treatment facility located on the follows described real property, to-wit:

The W½ NE¼ of Section 35, Township 8 North, Range 7 West.

2. The term of this Lease shall be of a continuous nature until the maturity date of the Bonds issued by the USER for the bike trail project and other city projects projected to be November 1, 2044, or until the USER's debt obligations or otherwise satisfied or at such time as the OWNER deems it necessary to cancel, terminate or revise the use rights granted herein.

3. TO HAVE AND TO HOLD the same unto the said USER for and during the term stated herein and upon the terms and conditions herein expressed.

4. OWNER hereby agrees to donate the use of the above described real property to the USER during the term of this Use Agreement provided the USER shall undertake the following actions during the term of the lease said actions being as follows, to-wit:

A. USER shall operate, manage, maintain and allow the use of the above described real property for its trail ride activity and by the public for such similar events under the terms and conditions as established by the USER through its Parks and Recreational Department or as it so determines and establishes from time to time and shall at no time enter into the water treatment facilities now and in the future fenced off from the public.

B. USER shall maintain the above described real property so as to keep the condition and functionality of the above described real property in the same or similar condition as existed at the time of the execution of this lease agreement save the construction of trail ride structures and additional events.

*This Instrument Prepared By
Lightle, Raney & Raney, LLP
Attorneys at Law
211 West Arch
Searcy, Arkansas 72143*

C. USER shall pay for any and all improvements to be made to the use area including any utility services to the park area but especially electric service to the above described real property for such events and to maintain a lighting system so the park is illuminated at night for the preservation and protection of the park area, if necessary.

5. USER shall make no alterations or additions to said premises and improvements other than the construction of the trial ride tracks, jumps and cross over areas without having first obtained written consent of OWNER.

6. OWNER shall, at all times during the term hereof, have the right, in person or by agent or attorney, to enter upon said property and premises for the purpose of inspecting same to determine whether USER is in compliance with the terms and conditions of this Agreement.

7. USER agrees that it will not commit waste, nor permit waste to be done to or upon the property and premises and that it will not conduct any business thereon, nor store or permit to be stored thereon any hazardous substance or materials of any nature. USER shall not operate, nor permit to be operated nor to exist thereon any public nuisance and shall at the expiration of the term of the lease shall promptly and peaceably deliver to OWNER the aforesaid property and premises with any additions or improvements thereto in as good condition as they now are and in natural wear and tear and the actions of the elements alone excepted.

8. OWNER assumes no responsibility for the operation and conduct of USER or of any entity allowed to use the park area by the USER. The relationship between the parties hereto shall be solely that of OWNER and USER and to the extent allowed by law USER shall indemnify and hold harmless the OWNER for any claims or liability arising from the operation or maintenance of the park area.

9. OWNER hereby warrants that it has an absolute and indefeasible title to the premises and the property described above and that there is no entity holding a lien upon the park area.

10. If USER shall fail or refuse to undertake the requirements and conditions set forth herein under this User Agreement or shall violate in any particular conditions hereof, and OWNER shall have given USER written notice of said deficiency and USER has failed to cure said deficiency within 30 days of receipt of said written notice of said deficiency then in any such events OWNER may, at its option, declare this Use Agreement terminated, and shall have the right to enter upon and take possession of the property and premises, either with or without notice to USER, and to evict and expel the USER, or its trail users, its agents, or representatives from said property. No delay by OWNER in the exercise of this option shall be deemed a waiver of USER rights to exercise same at a later time.

11. USER shall not assign or sublet the premises herein described, nor any portion thereof, without first having obtained the written consent of OWNER.

12. This Agreement shall be binding upon the parties hereto, their successors and assigns.

IN WITNESS WHEREOF, the parties have hereunto set their hands on the day and date first hereinabove written.

Searcy Board of Public Utilities, OWNER

By _____
Ronnie McFarland, Chairman

Attest:

Reynie Rutledge, Secretary

City of Searcy, Arkansas, USER

By _____
Mayor Mat Faulkner

Attest:

Jason Nier, City Clerk

ACKNOWLEDGMENT

**STATE OF ARKANSAS
COUNTY OF WHITE**

On this day before me personally appeared before me, a Notary Public, duly commissioned, qualified and acting, within and for the state and county aforesaid, **Ronnie McFarland, Chairman and Reynie Rutledge, Secretary**, satisfactorily proven to me to be the person whose name is subscribed to the foregoing instrument, and acknowledged that he having the authority and power to do so for the **Searcy Board of Public Utilities, OWNER**, executed same for the purposes therein contained.

WITNESS my hand and official seal this ___ day of March, 2026.

NOTARY PUBLIC

My Commission Expires:

(SEAL)

ACKNOWLEDGMENT

**STATE OF ARKANSAS
COUNTY OF WHITE**

On this day, before me personally appeared, a Notary Public, duly commissioned, qualified and acting, within and for the state and county aforesaid, **Mayor Mat Faulkner and Mayor and Jason Nier, City Clerk**, satisfactorily proven to me to be the persons whose names are subscribed to the foregoing instrument as the **Representatives of the City of Searcy, Arkansas**, having been authorized to do so by the Searcy City Council and who executed the foregoing instrument for the purposes therein contained, by signing the name of the city by themselves as such representatives.

WITNESS my hand and official seal this ___ day of March, 2026.

NOTARY PUBLIC

My Commission Expires:

(SEAL)

ORDINANCE NO. 2026-

**AN ORDINANCE AMENDING THE SEARCY COMPREHENSIVE
PLAN AND THE SEARCY ZONING CODE WITH
RESPECT TO THE ZONING CLASSIFICATION OF A
SPECIFIC LAND AREA WITHIN THE CITY; DELCARING AN
EMERGENCY; AND FOR OTHER PURPOSES.**

WHEREAS, the Planning Commission for the City of Searcy, Arkansas, has pursuant to Article 9-4-3 of the Searcy Zoning Code, conducted a public hearing upon the requested amendment of the Zoning Map heretofore adopted by the City Council for the City of Searcy, Arkansas with respect to the hereinafter described lands; and

WHEREAS, the Planning Commission for the City of Searcy, Arkansas, has, upon conclusion of the said public hearing, made a finding of fact that the amendment of the Zoning with respect to the hereinafter described lands is consistent with the purposes of the Zoning Code and the Plans adopted by the said Planning Commission; and

WHEREAS, upon aforesaid finding of fact, the Planning Commission has recommended to the City Council that the Comprehensive Plan Map and the Zoning Map be amended with respect to the said lands; and

WHEREAS, the City Council has reviewed and requested a Comprehensive Plan and Zoning change.

NOW THEREFORE, BE IT ORDAINED BY THE CITY COUNCIL FOR THE CITY OF SEARCY, ARKANSAS;

SECTION 1. The Zoning Map for the City of Searcy, Arkansas be and it is hereby amended for the purposes of changing the Zoning Classification from U-T (Urban Transitional) to I-2 (General Industrial) as to the following described real property located at Brantley Road East of Airport & West of Brantley Road being situated in Searcy, White County, Arkansas, as described in Exhibit A and as designed in Exhibit B attached herewith;

EMERGENCY CLAUSE. The regulation and preservation of property uses and values in accordance with a comprehensive plan and the continued utilization of lands within the City of Searcy in accordance therewith being necessary for the preservation of the public peace, health,

safety, and welfare, an emergency is hereby declared and this Ordinance shall be in full force and effect from and after its passage.

PASSED AND ADOPTED THIS ___ DAY OF ___, 2026

Mayor

ATTEST:

City Clerk

EXHIBIT A (LEGAL DESCRIPTION):

A part of the E ½ of Section 27, T-7-N, R-7-W, White County, Arkansas, being more particularly described as follows: Commencing at a calculated point for the Northeast Corner of said Section 27; thence S00°17'50"W along the East line of said Section 27 a distance of 805.76 feet to a calculated point; thence departing from said East line, N90°00'00"W a distance of 61.20 feet to a calculated point at the intersection of the Westerly right of way on South Main Street and the North right of way line of the Access Road; thence S59°25'12"W along the North right of way line of the Access Road a distance of 263.30 feet to a found ½" rebar; thence departing from said right of way, N30°34'53"W a distance of 144.54 feet to a found ½" rebar; thence N89°08'09"W a distance of 345.00 feet to a set ½" rebar (capped PS #1737) for the POINT OF BEGINNING: thence S00°45'58"W a distance of 195.02 feet to a found ½" rebar; thence S63°05'37"E a distance of 271.24 feet to a found ½" rebar on the North right of way line of the Access Road; thence along said right of way line the following 8 courses: (1) S26°07'17"W a distance of 169.77 feet to a found concrete right of way marker; (2) thence S00°01'09"E a distance of 640.74 feet to a found 1" rebar; (3) thence S09°04'29"W a distance of 252.93 feet to a found concrete right of way marker; (4) thence S18°35'05"W a distance of 220.43 feet to a found concrete right of way marker; (5) thence S25°53'21"W a distance of 208.23 feet to a found concrete right of way marker; (6) thence S35°28'28"W a distance of 201.77 feet to a found concrete right of way marker; (7) thence S42°35'27"W a distance of 399.83 feet to a found concrete right of way marker; (8) thence S40°22'01"W a distance of 499.86 feet to a found concrete right of way marker; thence departing from said right of way line, N66°21'17"W a distance of 226.97 feet to a set ½" rebar (capped PS #1737); thence N23°47'03"E a distance of 586.85 feet to an existing fence corner; thence N12°05'00"E a distance of 1652.43 feet to a set ½" rebar (capped PS #1737); thence S77°26'26"E a distance of 190.00 feet to a set ½" rebar (capped PS #1737); thence N12°05'00"E a distance of 310.00 feet to a set ½" rebar (capped PS #1737); thence N53°30'23"E a distance of 152.67 feet to the point of beginning, containing 30.62 Acres, more or less, as shown on survey by PS #1737. Subject to all existing easements for roads or other purposes.

ORDINANCE NO. 2026-

AN ORDINANCE AMENDING ORDINANCE 2026-01, THE BUDGET FOR THE CITY OF SEARCY FOR THE CALENDAR YEAR 2026; WAIVING THE REQUIREMENT OF COMPETITIVE BIDDING WITH RESPECT TO CERTAIN EXPENDITURES; DECLARING AN EMERGENCY; AND FOR OTHER PURPOSES

BE IT ORDAINED BY THE CITY COUNCIL OF THE CITY OF SEARCY, ARKANSAS, TO-WIT:

Section 1. The budget for the City of Searcy, Arkansas, is amended in the following manner:

- a. Increase Fund 11 budget for SCBA and Air Supplies (#11 5-070-05-16) by \$39,551.16 to replace expired air packs;
- b. Increase General Fund budget for 2025 Race St. Beautification Expense (#01 5-080-05-23) by \$3,000.00 for donations received from Sonic (\$1,500.00) and First Security Bank (\$1,500.00);
- c. Increase General Fund budget for SS4A Action Plan Grant (#01 5-010-56-10) by \$37,300.00 for grant expenses incurred;
- d. Increase General Fund budget for Davis Drive TAP Grant (#01 5-080-56-19) by \$18,900.00 for grant engineering services;
- e. Increase Street Fund budget for Arch Avenue Sidepath Project (#02 5-900-54-18) by \$16,875.00 for grant engineering services;

Section 2. The Mayor and City Clerk are authorized to expend the following sums:

- a. \$18,206.63 from the General Fund to Stephenson Oil Company for fuel for all departments;
- b. \$39,551.16 from Fund 11 for expired air packs (#11 5-070-05-16);
- c. \$240,000.00 transferred from the General Fund to the LOPFI Fund for payment of LOPFI Retirement obligations for March 2026 (#01 5-010-05-38);
- d. \$3,000.00 from General Fund for Race Street beautification donations (#01 5-080-05-23);
- e. \$37,300.00 from General Fund to Kimley Horn for project costs for the SS4A Action Plan Grant (#01 5-010-56-10);
- f. \$18,900.00 from General Fund to Davidson Engineering for Davis Drive TAP grant engineering services (#01 5-080-56-19);
- g. \$16,875.00 from Street Fund to Davidson Engineering for Arch Avenue Sidepath Project grant engineering services (#02 5-900-54-18);
- h. \$96,452.90 from Restricted Project Reserves to Wooster Construction for Yancey/Carmichael Center project (#14 5-080-02-16);
- i. \$18,616.50 from Restricted Project Reserves to Redstone Construction Group for Fuller Lane Phase I improvements (#14 5-900-54-08);
- j. \$118,376.60 from Restricted Project Reserves to Redstone Construction Group for Fuller Lane Phase II improvements (#14 5-900-54-08);

Section 3. To the extent not otherwise required by law, the requirement of competitive bidding with respect to the expenditures described in Section 2 hereof is hereby waived.

Emergency Clause. The need to maintain the fiscal affairs of the City of Searcy in accordance with the requirement of law being necessary for the preservation of the public peace, health, safety and welfare, an emergency is hereby declared and this Ordinance shall be in full force and effect from and after its passage.

PASSED AND ADOPTED this ____th day of March, 2026.

Mayor of Searcy

ATTEST:

City Clerk

SHIPMENT OF ORIGIN:
Sunoco North Little Rock
2207 Central Airport RD N.Little Rock, AR 72117
North Little Rock AR 72117
(501) 945-4681 TCN: T71AR2464

Document# 0002514698 Folio: 02/013
3rd Party Ref: 000003466 Order:
PO Number:
Incoming Bol No:
Load Start: 2026-02-13 06:55 Load Stop: 2026-02-13 07:05

SUPPLIER: 0000000023 DKTS
CUSTOMER: 0000000557 Indigo Energy
ACCOUNT: 0001473387 Indigo Energy - Flex - AR

CARRIER: 0000094 Stephenson Oil Co. - SPHD
SCAC: SPHD
DRIVER: 91660605 Max King

27712

SHIP TO:
Various AR

COMMENTS: City of Searcy

Searcy, AR

BOL MESSAGE:

Product Summary

Hazardous Materials Description	Gross	Net
UN1203, Gasoline, 3, PG II, 1 Cargo Tank RVP 13.5 # 002331	3980	4000
DYED DIESEL FUEL, NONTAXABLE USE ONLY, PENALTY FOR TAXABLE USE for use in all vehicles 002388	3980	3990
TOTALS(GALS):	7960	7990

ID Product Message

002331 UN1203, Gasoline, 3, PG II

002388 NA1993, Diesel Fuel, 3, PG III 15 PPM NRLM

METER(s): 010101,010102,010153,010401,010451,010501,010551

TANK(s): 0005, 0003, 0004

Product Detail

ID	Name	Gross	Net	Temp	Grav/Dens	Bay	Vehl
002331	87 Conventional	2980.0	2995.0	52.6	57.4	Bay 01	12
002331	87 Conventional	1000.0	1005.0	53.7	57.4	Bay 01	12
002388	#2D_S-15_ppm_Dyed ULSD	1000.0	1003.0	54.3	39.0	Bay 01	12
002388	#2D_S-15_ppm_Dyed ULSD	2180.0	2185.0	55.0	39.0	Bay 01	12
002388	#2D_S-15_ppm_Dyed ULSD	800.0	802.0	54.9	39.0	Bay 01	12

This is to certify that the above named materials are properly classified, described, packaged, marked & labeled & is in proper condition for transportation according to the applicable regulations of the Department of Transportation

The carrier certifies that the container supplied for this shipment is a proper container for the transportation of the products described. The driver acknowledges that the Emergency Response Guidebook or the appropriate Safety Data Sheet is on board the vehicle.

Safety Data Sheets (SDS) are made available at all Sunoco LLC terminals
EMERGENCY CONTACT: Chemtrec 1-800-424-8900 / +1 703-527-3887

Driver/Operator: Max King
Signature: *[Handwritten Signature]*

Received By:



RedStone Construction Group, Inc.

505 West Dixon Road
 Little Rock, Arkansas 72206
 501-374-1557 - Fax 374-8314

Project: Fuller Lane Phase I

Invoice # 2629319

PO #:

Pay Request 6 Job #: 259005

Date: March 3, 2026

Cust #: 4628

Bill To: City of Searcy
 Address: 401 W Arch Ave
 Searcy, AR 72143

Location: Searcy, AR
 Address: Fuller Lane

Phone/Fax 501-268-2483

ATTN: Mark Lane

Email: mlane@cityofsearcy.org

ITEM No.	DESCRIPTION	CONTRACT QUANTITY	UNIT	UNIT PRICE	TOTAL CONTRACT PRICE	QUANTITY THIS ESTIMATE	PREVIOUSLY COMPLETED QUANTITY	QUANTITY COMPLETED TO DATE	%	TOTAL COMPLETED WORK
1	Clearing & Grubbing	1	LS	\$ 20,496.00	\$ 20,496.00		1	1	100%	\$ 20,496.00
2	Removal & Disposal Of Fence	28	LF	\$ 12.00	\$ 336.00		28	28	100%	\$ 336.00
3	Removal & Disposal Of Pipe Culverts	3	EACH	\$ 400.00	\$ 1,200.00		3	3	100%	\$ 1,200.00
4	Stone Backfill	150	TON	\$ 69.50	\$ 10,425.00		432	432	288%	\$ 30,024.00
5	Unclassified Excavation	829	CY	\$ 58.00	\$ 48,082.00		829	829	100%	\$ 48,082.00
6	Compacted Embankment	964	CY	\$ 36.00	\$ 34,704.00		964	964	100%	\$ 34,704.00
7	Aggregate Base Course (Class 7)	1607	TON	\$ 45.00	\$ 72,315.00	221	953	1174	73%	\$ 52,830.00
8	Prime Coat	1194	GAL	\$ 4.25	\$ 5,074.50			0	0%	\$ -
9	ACHM Surface Course (1/2")	586	TON	\$ 161.75	\$ 94,785.50			0	0%	\$ -
10	Portland Cement Concrete Driveway	116	SY	\$ 114.00	\$ 13,224.00			0	0%	\$ -
11	Mobilization	1	LS	\$ 74,400.00	\$ 74,400.00	0.1	0.8	0.9	90%	\$ 66,960.00
12	Maintenance Of Traffic	1	LS	\$ 8,100.00	\$ 8,100.00		1	1	100%	\$ 8,100.00
13	Signs	127	SF	\$ 10.50	\$ 1,333.50		127	127	100%	\$ 1,333.50
14	Traffic Drums	52	EACH	\$ 31.50	\$ 1,638.00		30	30	58%	\$ 945.00
15	Vertical Panels	20	EACH	\$ 35.70	\$ 714.00			0	0%	\$ -
16	18" High Density Polyethylene Pipe	1389	LF	\$ 61.25	\$ 85,076.25		1389	1389	100%	\$ 85,076.25
17	24" High Density Polyethylene Pipe	28	LF	\$ 132.50	\$ 3,710.00		17	17	61%	\$ 2,252.50

18	24" Reinforced Concrete Pipe Culverts Class V	27	LF	\$ 229.00	\$ 6,183.00		27	27	100%	\$ 6,183.00
19	24" Flared End Sections For Corrugated Steel Pipe Culverts	2	EACH	\$ 1,372.00	\$ 2,744.00		2	2	100%	\$ 2,744.00
20	Selected Pipe Bedding	20	CY	\$ 40.50	\$ 810.00			0	0%	\$ -
21	Drop Inlets (Type C)	10	EACH	\$ 6,425.00	\$ 64,250.00		10	10	100%	\$ 64,250.00
22	Drop Inlets (Type E)	1	EACH	\$ 4,228.00	\$ 4,228.00		1	1	100%	\$ 4,228.00
23	Junction Box (Type E)	1	EACH	\$ 4,200.00	\$ 4,200.00		1	1	100%	\$ 4,200.00
24	Drop Inlet Ext 4'	5	EACH	\$ 1,650.00	\$ 8,250.00			0	0%	\$ -
25	Lime	1	TON	\$ 131.25	\$ 131.25			0	0%	\$ -
26	Seeding	0.25	ACRE	\$ 5,300.00	\$ 1,325.00			0	0%	\$ -
27	Mulch Cover	0.4	ACRE	\$ 5,300.00	\$ 2,120.00			0	0%	\$ -
28	Water	50.8	MGAL	\$ 10.50	\$ 533.40			0	0%	\$ -
29	Temp Seeding	0.15	ACRE	\$ 4,200.00	\$ 630.00			0	0%	\$ -
30	Silt Fence	1149	LF	\$ 3.50	\$ 4,021.50		1149	1149	100%	\$ 4,021.50
31	Rock Ditch Checks	15	CY	\$ 150.00	\$ 2,250.00			0	0%	\$ -
32	Filter Sock 12"	498	LF	\$ 7.75	\$ 3,859.50			0	0%	\$ -
33	Wattle 20"	90	LF	\$ 13.50	\$ 1,215.00			0	0%	\$ -
34	Solid Sodding	1768	SY	\$ 4.50	\$ 7,956.00			0	0%	\$ -
35	Concrete Walks	901	SY	\$ 81.00	\$ 72,981.00			0	0%	\$ -
36	Curb And Gutter Type A 2'	1763	LF	\$ 33.00	\$ 58,179.00	100	1500	1600	91%	\$ 52,800.00
37	Roadway Construction Control	1	LS	\$ 15,000.00	\$ 15,000.00		0.8	0.8	80%	\$ 12,000.00
38	Mailboxes	1	EACH	\$ 68.25	\$ 68.25			0	0%	\$ -

39	Mailbox Support Single	1	EACH	\$ 157.50	\$ 157.50			0	0%	\$ -
40	Wheelchair Ramps Type 3	11	SY	\$ 626.00	\$ 6,886.00			0	0%	\$ -
41	Reflectorized Paint Pavement Marking White 4"	400	LF	\$ 2.10	\$ 840.00			0	0%	\$ -
42	Reflectorized Paint Pavement Marking White 12"	139	LF	\$ 10.50	\$ 1,459.50			0	0%	\$ -
43	Reflectorized Paint Pavement Marking Yellow 4"	2130	LF	\$ 2.10	\$ 4,473.00			0	0%	\$ -
44	12" Street Name Sign	1	EACH	\$ 78.75	\$ 78.75			0	0%	\$ -
45	Standard Sign	15	SF	\$ 30.00	\$ 450.00			0	0%	\$ -
46	Channel Post Sign Support Type A	3	EACH	\$ 105.00	\$ 315.00			0	0%	\$ -
47	Filter Blanket	53	SY	\$ 6.00	\$ 318.00			0	0%	\$ -
48	Dumped Rip Rap	28	CY	\$ 140.00	\$ 3,920.00			0	0%	\$ -
49	Erosion Control	1	LS	\$ 4,600.00	\$ 4,600.00	0.8	0.8	80%		\$ 3,680.00
50	Leyland Cypress Trees	38	EACH	\$ 525.00	\$ 19,950.00			0	0%	\$ -
51	Wire Fence Type C Special	311	LF	\$ 15.25	\$ 4,742.75			0	0%	\$ -
TOTALS					\$ 784,739.15			TOTALS		\$ 506,445.75

Change Orders

CO 1	Trench Rock	242	CY	\$ 110.00	\$ 26,620.00	242	242	100%	\$ 26,620.00
	Adjust Tie in At Savara								
CO 2	St. & Fuller Lane	1	LS	\$ 8,097.00	\$ 8,097.00	1	1	100%	\$ 8,097.00
				\$ -			0	#DIV/0!	\$ -
				\$ -			0	#DIV/0!	\$ -
TOTALS					\$ 34,717.00			TOTALS	\$ 34,717.00

Revised Contract Total \$ 819,456.15

Gross Total Work Completed To Date	\$ 541,162.75
Retainage 10%	\$ 54,116.28
Net Amount Due On Completed Work To Date	\$ 487,046.48
Add Materials Stored On Site	\$ -
Subtotal	\$ 487,046.48
Less Total Previous NET Billed To Date	\$ 468,429.98
Current Amount Due This Pay Estimate	\$ 18,616.50



RedStone Construction Group, Inc.
 505 West Dixon Road
 Little Rock, Arkansas 72206
 501-374-1557 - Fax 374-8314

Project: Fuller Lane Phase II
 Invoice # 2629320
 PO #: _____
 Pay Request 4 Job #: 259006
 Date: March 3, 2026
 Cust #: 4628

Bill To: City of Searcy
 Address: 401 W Arch Ave
 Searcy, AR 72143
 Phone/Fax 501-268-2483
 ATTN: Mark Lane

Location: Searcy, AR
 Address: Fuller Lane

Email: mlane@cityofsearcy.org

ITEM No.	DESCRIPTION	CONTRACT QUANTITY	UNIT	UNIT PRICE	TOTAL CONTRACT PRICE	QUANTITY THIS ESTIMATE	PREVIOUSLY COMPLETED QUANTITY	QUANTITY COMPLETED TO DATE	%	TOTAL COMPLETED WORK
1	Clearing & Grubbing	1	LS	\$ 25,620.00	\$ 25,620.00		1	1	100%	\$ 25,620.00
2	Removal And Disposal Of Curb And Gutter	300	LF	\$ 8.00	\$ 2,400.00			0	0%	\$ -
3	Removal & Disposal Of Fence	740	LF	\$ 6.00	\$ 4,440.00			0	0%	\$ -
4	Removal & Disposal Of Concrete	80	SY	\$ 25.50	\$ 2,040.00			0	0%	\$ -
5	Removal & Disposal Of Pipe Culverts	21	EACH	\$ 250.00	\$ 5,250.00			0	0%	\$ -
6	Removal & Disposal Of Flared End Sections	1	EACH	\$ 500.00	\$ 500.00			0	0%	\$ -
7	Removal & Disposal Of Planters	4	EACH	\$ 350.00	\$ 1,400.00			0	0%	\$ -
8	Stone Backfill	350	TON	\$ 61.00	\$ 21,350.00			0	0%	\$ -
9	Unclassified Excavation	2576	CY	\$ 51.00	\$ 131,376.00		940	940	36%	\$ 47,940.00
10	Compacted Embankment	2830	CY	\$ 37.50	\$ 106,125.00			0	0%	\$ -
11	Aggregate Base Course (Class 7)	4185	TON	\$ 43.00	\$ 179,955.00			0	0%	\$ -
12	Prime Coat	2971	GAL	\$ 4.25	\$ 12,626.75			0	0%	\$ -
13	ACHM Surface Course (1/2")	1246	TON	\$ 162.00	\$ 201,852.00			0	0%	\$ -
14	Portland Cement Concrete Driveway	649	SY	\$ 114.00	\$ 73,986.00			0	0%	\$ -
15	Mobilization	1	LS	\$ 164,600.00	\$ 164,600.00	0.1	0.7	0.8	80%	\$ 131,680.00
16	Maintenance Of Traffic	1	LS	\$ 19,117.00	\$ 19,117.00	0.15	0.35	0.5	50%	\$ 9,558.50
17	Signs	225	SF	\$ 10.50	\$ 2,362.50			0	0%	\$ -

18	Barricades	32	LF	\$ 23.10	\$ 739.20			0	0%	\$ -
19	Traffic Drums	186	EACH	\$ 31.50	\$ 5,859.00			0	0%	\$ -
20	Vertical Panels	20	EACH	\$ 35.70	\$ 714.00			0	0%	\$ -
21	18" Reinforced Concrete Pipe Culverts (Class V)	27	LF	\$ 249.00	\$ 6,723.00	27	27	27	100%	\$ 6,723.00
22	18" High Density Polyethylene Pipe	4173	LF	\$ 61.25	\$ 255,596.25	1965	1965	1965	47%	\$ 120,356.25
23	24" High Density Polyethylene Pipe	12	LF	\$ 120.00	\$ 1,440.00			0	0%	\$ -
24	30" Reinforced Concrete Pipe Culverts (Class V)	29	LF	\$ 307.00	\$ 8,903.00			0	0%	\$ -
25	42" High Density Polyethylene Pipe	311	LF	\$ 164.00	\$ 51,004.00			0	0%	\$ -
26	42" Reinforced Concrete Pie Culverts (Class V)	27	LF	\$ 466.00	\$ 12,582.00			0	0%	\$ -
27	29" X 18" Reinforced Concrete Arch Pipe Culverts (Class V)	88	LF	\$ 235.00	\$ 20,680.00			0	0%	\$ -
28	28" Flared End Section For Corrugated Steel Pipe Culverts	1	EACH	\$ 1,600.00	\$ 1,600.00			0	0%	\$ -
29	24" Flared End Sections For Corrugated Steel Pipe Culverts	1	EACH	\$ 1,760.00	\$ 1,760.00			0	0%	\$ -
30	42" Flared End Sections For Corrugated Steel Pipe Culverts	2	EACH	\$ 3,175.00	\$ 6,350.00			0	0%	\$ -
31	29" X 18" Flared End Sections For Reinforced Concrete Arch Pipe Culverts	2	EACH	\$ 2,500.00	\$ 5,000.00			0	0%	\$ -
32	Selected Pipe Bedding	80	CY	\$ 40.50	\$ 3,240.00			0	0%	\$ -
33	Drop Inlets (Type C)	38	EACH	\$ 6,425.00	\$ 244,150.00	10	17	27	71%	\$ 173,475.00
34	Drop Inlets (Type E)	7	EACH	\$ 3,850.00	\$ 26,950.00	1	1	2	29%	\$ 7,700.00
35	Drop Inlet Ext 4'	17	EACH	\$ 1,650.00	\$ 28,050.00	4	4	8	47%	\$ 13,200.00
36	Drop Inlet 8' Ext	4	EACH	\$ 3,200.00	\$ 12,800.00		4	4	100%	\$ 12,800.00

37	Yard Drains	4	EACH	\$ 3,250.00	\$ 13,000.00		1	1	25%	\$ 3,250.00
38	Wire Fence Type D	740	LF	\$ 7.25	\$ 5,365.00			0	0%	\$ -
39	Lime	1	TON	\$ 131.25	\$ 131.25			0	0%	\$ -
40	Seeding	0.4	ACRE	\$ 4,920.00	\$ 1,968.00			0	0%	\$ -
41	Mulch Cover	0.7	ACRE	\$ 4,920.00	\$ 3,444.00			0	0%	\$ -
42	Water	123.3	MGAL	\$ 10.50	\$ 1,294.65			0	0%	\$ -
43	Temp Seeding	0.3	ACRE	\$ 3,872.00	\$ 1,161.60			0	0%	\$ -
44	Silt Fence	1652	LF	\$ 3.50	\$ 5,782.00			0	0%	\$ -
45	Rock Ditch Checks	15	CY	\$ 150.00	\$ 2,250.00			0	0%	\$ -
46	Filter Sock 12"	1364	LF	\$ 7.50	\$ 10,230.00			0	0%	\$ -
47	Wattle 20"	216	LF	\$ 13.50	\$ 2,916.00			0	0%	\$ -
48	Solid Sodding	6069	SY	\$ 4.29	\$ 26,036.01			0	0%	\$ -
49	Concrete Walks	2247	SY	\$ 81.00	\$ 182,007.00			0	0%	\$ -
50	Curb And Gutter Type A 2'	5157	LF	\$ 31.00	\$ 159,867.00	1092		1092	21%	\$ 33,852.00
51	Roadway Construction Control	1	LS	\$ 29,000.00	\$ 29,000.00	0.1	0.45	0.55	55%	\$ 15,950.00
52	Mailboxes	19	EACH	\$ 68.25	\$ 1,296.75			0	0%	\$ -
53	Mailbox Support Single	15	EACH	\$ 157.50	\$ 2,362.50			0	0%	\$ -
54	Mailbox Support Double	2	EACH	\$ 183.75	\$ 367.50			0	0%	\$ -
55	Wheelchair Ramps Type 3	80	SY	\$ 309.00	\$ 24,720.00			0	0%	\$ -
56	Wheelchair Ramps Type 6	30	SY	\$ 265.00	\$ 7,950.00			0	0%	\$ -
57	Reflectorized Paint Pavement Marking White 4"	100	LF	\$ 1.58	\$ 158.00			0	0%	\$ -

58	Reflectorized Paint Pavement Marking White 12"	461	LF	\$ 10.50	\$ 4,840.50			0	0%	\$ -	
59	Reflectorized Paint Pavement Marking Yellow 4"	5046	LF	\$ 1.60	\$ 8,073.60			0	0%	\$ -	
60	Reflectorized Paint Pavement Marking Words	2	EACH	\$ 262.50	\$ 525.00			0	0%	\$ -	
61	Reflectorized Paint Pavement Marking Arrows	4	EACH	\$ 210.00	\$ 840.00			0	0%	\$ -	
62	12" Street Name Sign	13	EACH	\$ 78.75	\$ 1,023.75			0	0%	\$ -	
63	Standard Sign	79	SF	\$ 30.00	\$ 2,370.00			0	0%	\$ -	
64	Channel Post Sign Support Type A	25	EACH	\$ 105.00	\$ 2,625.00			0	0%	\$ -	
65	Channel Post Sign Support Type B	1	EACH	\$ 131.25	\$ 131.25			0	0%	\$ -	
66	Filter Blanket	86	SY	\$ 6.00	\$ 516.00			0	0%	\$ -	
67	Dumped Rip Rap	37	CY	\$ 140.00	\$ 5,180.00			0	0%	\$ -	
68	Erosion Control	1	LS	\$ 15,000.00	\$ 15,000.00	0.05	0.45	0.5	50%	\$ 7,500.00	
TOTALS					\$ 2,171,573.06					TOTALS	\$ 609,604.75

Change Orders

CO 1.1	Install 6" Sewer	350	LF	\$ 60.50	\$ 21,175.00	168	168	48%	\$ 10,164.00	
CO 1.2	Trench Rock	355	CY	\$ 110.00	\$ 39,050.00	289	289	81%	\$ 31,790.00	
							0	#DIV/0!	\$ -	
							0	#DIV/0!	\$ -	
TOTALS					\$ 60,225.00				TOTALS	\$ 41,954.00

Revised Contract Total \$ 2,231,798.06

Gross Total Work Completed To Date	\$ 651,558.75
Retainage 10%	\$ 65,155.88
Net Amount Due On Completed Work To Date	\$ 586,402.88
Add Materials Stored On Site	\$ -
Subtotal	\$ 586,402.88
Less Total Previous NET Billed To Date	\$ 468,026.28
Current Amount Due This Pay Estimate	\$ 118,376.60

<p>Please remit payment electronically to:</p> <p>Account Name: KIMLEY-HORN AND ASSOCIATES, INC. Bank Name and Address: WELLS FARGO BANK, N.A., SAN FRANCISCO, CA 94104 Account Number: 2073089159554 ABA#: 121000248 Please send remittance information to: payments@kimley-horn.com</p>	<p>If paying by check, please remit to:</p> <p>KIMLEY-HORN AND ASSOCIATES, INC. P.O. BOX 951640 DALLAS, TX 75395-1640</p>
--	--

CITY OF SEARCY
 401 W ARCH AVE
 SEARCY, AR 72143

Federal Tax Id: 56-0885615
 For Services Rendered through Jan 31, 2026

Invoice Amount: \$10,450.00

Invoice No: 065060800-0126
 Invoice Date: Jan 31, 2026

Project No: 065060800
 Project Name: SEARCY SS4A CSAP
 Project Manager: REICHARD, KATE

Client Reference:

LUMP SUM

KH Ref # 065060800.1-34616727

Description	Contract Value	% Complete	Amount Earned to Date	Previous Amount Billed	Current Amount Due
PROJECT MANAGEMENT	45,000.00	5.00%	2,250.00	0.00	2,250.00
SAFETY ANALYSIS	160,000.00	2.00%	3,200.00	0.00	3,200.00
ENGAGEMENT	100,000.00	5.00%	5,000.00	0.00	5,000.00
RECOMMENDATION DEVELOPMENT	120,000.00	0.00%	0.00	0.00	0.00
REPORTING AND DOCUMENTATION	75,000.00	0.00%	0.00	0.00	0.00
Subtotal	500,000.00	2.09%	10,450.00	0.00	10,450.00
Total LUMP SUM					10,450.00

Total Invoice: \$10,450.00

MONTHLY PROJECT PROGRESS REPORT

FOR PROFESSIONAL SERVICES RENDERED: January 1, 2026 – January 31, 2026

CONSULTANT: KIMLEY-HORN AND ASSOCIATES, INC.
PROJECT: Searcy Safe Streets and Roads for All Comprehensive Safety Action Plan
DATE: February 5, 2026
KH JOB NUMBER: 065060800
NOTICE TO PROCEED: January 20, 2026
COMPLETION DATE: December 31, 2026

EFFORT THIS PERIOD

TASK 1 – PROJECT MANAGEMENT

- Conducted project kick-off meeting on January 20, 2026
- Began development of presentation for the first SAPAC meeting
- Conducted ongoing project management and control

TASK 2 – SAFETY ANALYSIS

- Requested crash data from ARDOT
- Began setting up spreadsheet for analyzing crash data based on ARDOT Strategic Highway Safety Plan (SHSP) emphasis areas

TASK 3 – ENGAGEMENT

- Developed draft public engagement interactive map using PublicCoordinate
- Began developing project branding and draft logos
- Identified potential public engagement events to conduct in April - July

TASK 4 – RECOMMENDATIONS DEVELOPMENT

- No work was completed under this task

TASK 5 – REPORTING AND DOCUMENTATION

- No work was completed under this task

EFFORT ANTICIPATED NEXT 30 DAYS

- Conduct project progress meeting on February 17th
- Develop first SAPAC meeting material
- Develop Searcy High Injury Network
- Conduct SHSP crash data analysis
- Develop Searcy Safety Action Plan project website
- Develop Searcy Safety Action Plan public engagement survey

<p>Please remit payment electronically to:</p> <p>Account Name: KIMLEY-HORN AND ASSOCIATES, INC. Bank Name and Address: WELLS FARGO BANK, N.A., SAN FRANCISCO, CA 94104 Account Number: 2073089159554 ABA#: 121000248 Please send remittance information to: payments@kimley-horn.com</p>	<p>If paying by check, please remit to:</p> <p>KIMLEY-HORN AND ASSOCIATES, INC. P.O. BOX 951640 DALLAS, TX 75395-1640</p>
--	--

CITY OF SEARCY
 401 W ARCH AVE
 SEARCY, AR 72143

Federal Tax Id: 56-0885615
 For Services Rendered through Feb 28, 2026

Invoice Amount: \$26,850.00

Invoice No: 065060800-0226
 Invoice Date: Feb 28, 2026

Project No: 065060800
 Project Name: SEARCY SS4A CSAP
 Project Manager: REICHARD, KATE

Client Reference:

LUMP SUM

KH Ref # 065060800.1-34913535

Description	Contract Value	% Complete	Amount Earned to Date	Previous Amount Billed	Current Amount Due
PROJECT MANAGEMENT	45,000.00	10.00%	4,500.00	2,250.00	2,250.00
SAFETY ANALYSIS	160,000.00	8.00%	12,800.00	3,200.00	9,600.00
ENGAGEMENT	100,000.00	20.00%	20,000.00	5,000.00	15,000.00
RECOMMENDATION DEVELOPMENT	120,000.00	0.00%	0.00	0.00	0.00
REPORTING AND DOCUMENTATION	75,000.00	0.00%	0.00	0.00	0.00
Subtotal	500,000.00	7.46%	37,300.00	10,450.00	26,850.00
Total LUMP SUM					26,850.00

Total Invoice: \$26,850.00

MONTHLY PROJECT PROGRESS REPORT

FOR PROFESSIONAL SERVICES RENDERED: February 1, 2026 – February 24, 2026

CONSULTANT: KIMLEY-HORN AND ASSOCIATES, INC.
PROJECT: Searcy Safe Streets and Roads for All Comprehensive Safety Action Plan
DATE: February 25, 2026
KH JOB NUMBER: 065060800
NOTICE TO PROCEED: January 20, 2026
COMPLETION DATE: December 31, 2026

EFFORT THIS PERIOD

TASK 1 – PROJECT MANAGEMENT

- Conducted project progress meeting on February 17, 2026
- Continued development of presentation for the first SAPAC meeting, to be held on March 10, 2026
- Conducted ongoing project management and control

TASK 2 – SAFETY ANALYSIS

- Collected and began analyzing crash data from ARDOT
- Developed the High Injury Network (HIN)

TASK 3 – ENGAGEMENT

- Developed and addressed comments on draft logo
- Addressed comments on the draft public engagement interactive comment map
- Developed and addressed comments on draft public engagement online survey
- Developed draft website mockup and website content
- Identified potential public engagement events to conduct in April - July

TASK 4 – RECOMMENDATIONS DEVELOPMENT

- No work was completed under this task

TASK 5 – REPORTING AND DOCUMENTATION

- No work was completed under this task

EFFORT ANTICIPATED NEXT 30 DAYS

- Complete systemic crash data analysis
- Conduct project progress meeting on March 17th
- Complete development of first SAPAC meeting material and conduct SAPAC meeting on March 10, 2026
- Develop Searcy Safety Action Plan project website

DAVIDSON ENGINEERING

City of Searcy 401 West Arch Ave Searcy, AR 72143	Date: 2/26/2026 Invoice No. 3 Project No. DE25-06
Attention: Mr. Mark Lane/Mr. Richard Stafford Project: Arch Avenue Sidepath	

Item	Fee	% Comp.	Paid to Date	Current Amount
			Earned to Date	
Schedule I Services	\$12,700.00	100%	\$12,700.00	\$12,700.00
Schedule II Services *	\$67,500.00	100%	\$67,500.00	\$50,625.00
Schedule III Services *	\$9,000.00	0%	\$0.00	\$0.00

	Total Earned To Date	\$80,200.00
	Previous Payments	\$63,325.00

	Amount Due	\$16,875.00
	*Remaining Fee	\$9,000.00

Payment Due: 3/28/2026

*Based on Cost Estimate of \$900,000.00
 As design progresses and a more detailed cost estimate is available, we will adjust our fee calculation accordingly and reconcile on future invoices

Remit Payment to:	Davidson Engineering, PLLC 210 W. Arch Ave., Suite D Searcy, AR 72143
-------------------	---

DAVIDSON ENGINEERING

City of Searcy 401 W. Arch Ave. Searcy, AR 72143	Date: 2/26/2026 Invoice No. 2 Project No. DE26-08
---	--

Attention: Mr. Richard Stafford
Project: 26-08 Searcy Bike Trail Extension (Davis Drive)

Item	Fee	% Comp.	Paid to Date	Current Amount
			Earned to Date	
Schedule I Services	\$18,750.00	100%	\$18,750.00	\$18,750.00
Schedule II Services	\$84,000.00	30%	\$25,200.00	\$6,300.00
Schedule III Services	\$24,000.00	0%	\$0.00	\$0.00

Total Earned To Date	\$43,950.00
Previous Payments	\$25,050.00

Amount Due	\$18,900.00
-------------------	--------------------

*Based on Construction Cost Estimate of \$1,200,000.00
 As design progresses and more detailed cost estimate is available, we will adjust our fee calculation accordingly on reconcile on future invoices.

Remit Payment to:	Davidson Engineering, PLLC 210 W. Arch Ave., Suite D Searcy, AR 72143
-------------------	---